

NOTICE!!

These documents have been scanned!

Do not place un-scanned documents beneath this notice!

Do not remove this notice from this file!

GPO Jacket No. 560-102
Print Order 61540
Rise Business Services, LLC
Job=AZ15 5/13/2019



Box Number= AZ15039



Claim Begin-End: AMC423383-AMC423389

1 Initial Receipt



AZ15039-8

AMC423162-AMC423771

United States Department of the Interior
Bureau of Land Management
 LANDS/RECREATION & PLANNING
 ONE N CENTRAL AVE
 PHOENIX, AZ 85004 -2203
 Phone: 602-417-9200

Receipt

No: 2808083

Transaction #: 2893130		ENTERED INTO COMPUTER
Date of Transaction: 06/06/2013		
CUSTOMER:		JUL 10 2013 <i>pb</i>
RANDY SEALEY 1127 VICTORY AVE BILLINGS, MT 59105-1856 US		

LINE #	QTY	DESCRIPTION	REMARKS	UNIT PRICE	TOTAL
1	7.00	LOCATABLE MINERALS / MINING CLAIMS-NEW, UNADJUD, ONE OR MORE AUTH NOS / NEW MINING CLAIM LOCATION FEE \$34 CASES: AMC423383/\$34.00, AMC423384/\$34.00, AMC423385/\$34.00, AMC423386/\$34.00, AMC423387/\$34.00, AMC423388/\$34.00, AMC423389/\$34.00		- n/a -	238.00
2	7.00	LOCATABLE MINERALS / MINING CLAIMS-NEW, UNADJUD, ONE OR MORE AUTH NOS / NEW MINING CLAIM MAINT FEE \$140 CASES: AMC423383/\$140.00, AMC423384/\$140.00, AMC423385/\$140.00, AMC423386/\$140.00, AMC423387/\$140.00, AMC423388/\$140.00, AMC423389/\$140.00		- n/a -	980.00
3	7.00	LOCATABLE MINERALS / MINING CLAIMS-NEW, UNADJUD, ONE OR MORE AUTH NOS / NEW MINING CLAIM PROCESSING FEE \$15 CASES: AMC423383/\$15.00, AMC423384/\$15.00, AMC423385/\$15.00, AMC423386/\$15.00, AMC423387/\$15.00, AMC423388/\$15.00, AMC423389/\$15.00		- n/a -	105.00
TOTAL:					\$1,323.00

PAYMENT INFORMATION			
1	AMOUNT:	1323.00	POSTMARKED: 06/04/2013
	TYPE:	CHECK	RECEIVED: 06/05/2013
	CHECK NO:	4599	
	NAME:	SEALEY, RANDY L	

	1127 VICTORY AVE BILLINGS MT 59105-1856 US
--	---

REMARKS

This receipt was generated by the automated BLM Collections and Billing System and is a paper representation of a portion of the official electronic record contained therein.

NOTICE!!

These documents have been scanned!

Do not place un-scanned documents beneath this notice!

Do not remove this notice from this file!

GPO Jacket No. 560-102
Print Order 61540
Rise Business Services, LLC
Job=AZ15 5/13/2019



Box Number= AZ15039



Claim Begin-End: AMC423383-AMC423389

2 Correspondence



AZ15039-8

AMC423162-AMC423771

**NO
DOCUMENTS
FOUND**

NO DOCUMENTS FOUND
NO DOCUMENTS FOUND

NOTICE!!

These documents have been scanned!

Do not place un-scanned documents beneath this notice!

Do not remove this notice from this file!

GPO Jacket No. 560-102
Print Order 61540
Rise Business Services, LLC
Job=AZ15 5/13/2019



Box Number= AZ15039



Claim Begin-End: AMC423383-AMC423389

3 Transfers



AZ15039-8

AMC423162-AMC423771

416191
423383

2017-0018249 QCD
eRecorded in Yavapai County, AZ Page 1 of 4
Leslie M. Hoffman Recorder 04/14/2017 10:40:03 AM
GUST ROSENFELD P.L.C. Fees: \$15.00

at the request of Pioneer Title Agency, Inc.

When recorded mail to
Goldenrod Group LLC
Greg Rustin
P. O. Box 201
Laurel, MS 39941

04452270-PLC

SPACE ABOVE THIS LINE FOR RECORDER'S USE

Tax Parcel No.: 204-21-037 204-22-017 204-22-009204-22-009

QUIT CLAIM DEED

Exempt ARS 11-1134 #A6

For consideration of Ten Dollars, and other valuable considerations, I or we,

Randy Sealey, an unmarried man and Trish Edwards, an unmarried woman

hereby quit-claim to

Goldenrod Group LLC, a Mississippi limited liability company

all right, title or interest in the following real property situated in Yavapai County, Arizona:

See Exhibit A attached hereto and made a part hereof.

Dated: May 28, 2014

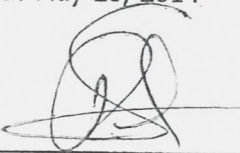

Randy Sealey



Trish Edwards

SEE NOTARY ACKNOWLEDGEMENT ATTACHED

PHOENIX, ARIZONA

2018 DEC 13 A 9: 28

RECEIVED
BLM AZ STATE OFFICE

ENTERED
DEC 19 2018

BY: RAM

Quit Claim Deed - Page 1 of 4
04452270

THIS NOTARY CERTIFICATE IS TO BE ATTACHED TO: Quit-claim Deed

Date of Document: June 16, 2014 / Consisting of 4 pages

Parties to Document:

Randy Sealey and Trish Edwards

Goldenrod Group LLC

State of MT }
County of Yellowstone } ss.

The foregoing instrument was acknowledged before me this 8th day of July, 2014, by Randy Sealey.

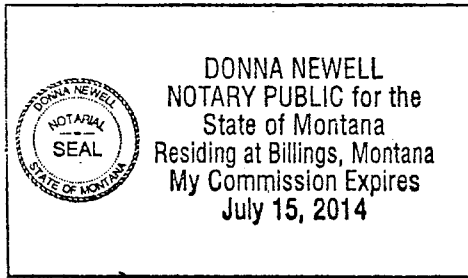

Donna Newell
NOTARY PUBLIC
My commission expires: 7-15-2014

State of MT }
County of Yellowstone } ss.

The foregoing instrument was acknowledged before me this 8th day of July, 2014, by Trish Edwards.

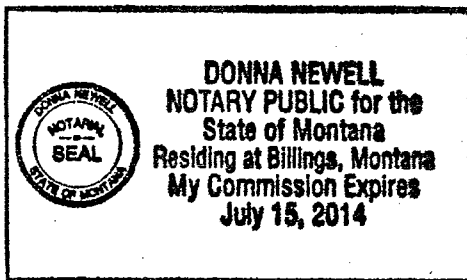

Donna Newell
NOTARY PUBLIC
My commission expires: 7-15-2014

PHOENIX, ARIZONA

2018 DEC 13 A 9:28

RECEIVED
PIMA AZ STATE OFFICE

Exhibit A

Parcel No. 1:

Unpatented Federal Mining Claim Number AMC 416195, at set forth in Location Notice of Placer Mining Claim as recorded in Book 4884, page 472 records of Yavapai County, Arizona, commonly known as Luke #1, with amended location notice recorded in Book _____ page _____, located in the Southwest quarter of the of Section 36, Township 9 North, Range 4 West of the Gila and Salt River Base and Meridian.

Parcel No. 2:

Unpatented Federal Mining Claim Number AMC 416196, at set forth in Location Notice of Placer Mining Claim as recorded in Book 4884, page 473 records of Yavapai County, Arizona, commonly known as Luke #2 with amended location notice recorded in Book _____ page _____, located in the Southeast quarter of the of Section 35 and Southwest quarter of Section 36, Township 9 North, Range 4 West of the Gila and Salt River Base and Meridian.

Parcel No. 3:

Unpatented Federal Mining Claim Number AMC 416197, at set forth in Location Notice of Placer Mining Claim as recorded in Book 4884, page 474 records of Yavapai County, Arizona, commonly known as Luke #3, with amended location notice recorded in Book _____ page _____, located in the Southeast quarter of the of Section 35, Township 9 North, Range 4 West of the Gila and Salt River Base and Meridian.

Parcel No. 4:

Unpatented Federal Mining Claim Number AMC 416198, at set forth in Location Notice of Placer Mining Claim as recorded in Book 4884, page 475 records of Yavapai County, Arizona, commonly known as Luke #4, with amended location notice recorded in Book _____ page _____, located in the Southeast quarter of the of Section 35, Township 9 North, Range 4 West of the Gila and Salt River Base and Meridian.

Parcel No. 5:

Unpatented Federal Mining Claim Number AMC 416191, at set forth in Location Notice of Placer Mining Claim as recorded in Book 4884, page 468, records of Yavapai County, Arizona, commonly known as Cort #1, with amended location notice recorded in Book _____ page _____, located in the Southwest quarter of the of Section 36, Township 9 North, Range 4 West of the Gila and Salt River Base and Meridian.



PHOENIX, ARIZONA

Quit Claim Deed - Page 3 of 4
04452270

2010 DEC 13 A 9 28

RECEIVED
PIMA STATE OFFICE

Parcel No. 6:



Unpatented Federal Mining Claim Number AMC 416192, at set forth in Location Notice of Placer Mining Claim as recorded in Book 4884, page 469 records of Yavapai County, Arizona, commonly known as Cort #2, with amended location notice recorded in Book _____ page _____, located in the Southeast quarter of Section 35 and the Southwest quarter of the of Section 36, Township 9 North, Range 4 West of the Gila and Salt River Base and Meridian.

Parcel No. 7:

Unpatented Federal Mining Claim Number AMC 416193, at set forth in Location Notice of Placer Mining Claim as recorded in Book 4884, page 470 records of Yavapai County, Arizona, commonly known as Cort #3, with amended location notice recorded in Book _____ page _____, located in the Southeast quarter of the of Section 35, Township 9 North, Range 4 West of the Gila and Salt River Base and Meridian.

Parcel No. 8:

Unpatented Federal Mining Claim Number AMC 416194, at set forth in Location Notice of Placer Mining Claim as recorded in Book 4884, page 475 records of Yavapai County, Arizona, commonly known as Cort #4, with amended location notice recorded in Book _____ page _____, located in the Southwest quarter of the of Section 36, Township 9 North, Range 4 West of the Gila and Salt River Base and Meridian.

RECEIVED
M AZ STATE OFFICE
2010 DEC 13 A 9:28
PHOENIX, ARIZONA

4333 146

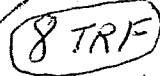
at the request of Pioneer Title Agency, Inc.

When recorded mail to
Goldenrod Group LLC
Greg Rustin
P. O. Box 201
Laurel, MS 39941

04452270-PLC

SPACE ABOVE THIS LINE FOR RECORDER'S USE

Tax Parcel No.: 204-21-037 204-22-017 204-22-009204-22-009

QUIT CLAIM DEED

Exempt ARS 11-1134 #A 6

For consideration of Ten Dollars, and other valuable considerations, I or we,

Randy Sealey, an unmarried man

hereby quit-claim to

Goldenrod Group LLC, a Mississippi limited liability company

all right, title or interest in the following real property situated in Yavapai County, Arizona:

See Exhibit A attached hereto and made a part hereof.

Dated: May 28, 2014

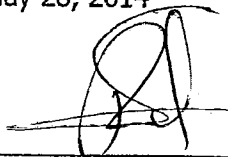

Randy Sealey

State of MT }
County of Yellowstone } ss.

RECEIVED
M A Z STATE OFFICE
2010 DEC 13 A 9:35
PHOENIX, ARIZONA

The foregoing instrument was acknowledged before me this 8th day of July, 2014, by Randy Sealey.

Donna Newell
NOTARY PUBLIC

My commission expires: 7-15-2014

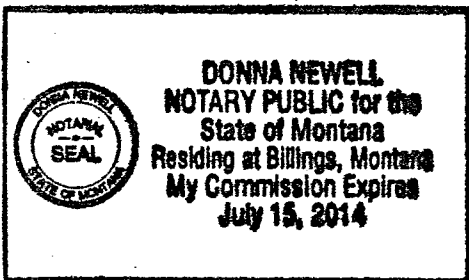

Exhibit A

Parcel No. 1:

Unpatented Federal Mining Claim Number AMC 416199, at set forth in Location Notice of Placer Mining Claim as recorded in Book 4884, page 476 records of Yavapai County, Arizona, commonly known as Luke #5 located in the Northwest quarter of the of Section 2, Township 8 North, Range 4 West of the Gila and Salt River Base and Meridian.

Parcel No. 2:

Unpatented Federal Mining Claim Number AMC 416200, at set forth in Location Notice of Placer Mining Claim as recorded in Book 4884, page 477 records of Yavapai County, Arizona, commonly known as Luke #6 located in the Northwest quarter of the of Section 2, Township 8 North, Range 4 West of the Gila and Salt River Base and Meridian.

Parcel No. 3:

Unpatented Federal Mining Claim Number AMC 416201, at set forth in Location Notice of Placer Mining Claim as recorded in Book 4884, page 478 records of Yavapai County, Arizona, commonly known as Luke #7 located in the Northwest quarter of the of Section 2, and Northeast quarter of Section 3, Township 8 North, Range 4 West of the Gila and Salt River Base and Meridian.

Parcel No. 4:

Unpatented Federal Mining Claim Number AMC 423386, at set forth in Location Notice of Placer Mining Claim as recorded in Book _____, page _____ records of Yavapai County, Arizona, commonly known as Luke #8 located in the Southwest quarter of the of Section 36, Township 9 North, Range 4 West of the Gila and Salt River Base and Meridian.

Parcel No. 5:

Unpatented Federal Mining Claim Number AMC 423387, at set forth in Location Notice of Placer Mining Claim as recorded in Book _____, page _____ records of Yavapai County, Arizona, commonly known as Luke #9 located in the Southeast quarter of Section 35 and the Southwest quarter of the of Section 36, Township 9 North, Range 4 West of the Gila and Salt River Base and Meridian.

Parcel No. 6:

Unpatented Federal Mining Claim Number AMC 423388, at set forth in Location Notice of Placer Mining Claim as recorded in Book _____, page _____ records of Yavapai County, Arizona, commonly known as Luke #10 located in the Southeast quarter of the of Section 35, Township 9 North, Range 4 West of the Gila and Salt River Base and Meridian.

RECEIVED
BLM AZ STATE OFFICE
2018 DEC 13 A 9:35
PHOENIX, ARIZONA

Parcel No. 7:

Unpatented Federal Mining Claim Number AMC 423389, at set forth in Location Notice of Placer Mining Claim as recorded in Book _____, page _____ records of Yavapai County, Arizona, commonly known as Luke #11 located in the Southeast quarter of the of Section 35, Township 9 North, Range 4 West of the Gila and Salt River Base and Meridian.

Parcel No. 8:

Unpatented Federal Mining Claim Number AMC 416194, at set forth in Location Notice of Placer Mining Claim as recorded in Book 4884, page 471 records of Yavapai County, Arizona, commonly known as Cort #4 located in the Southeast Quarter and Southwest quarter of the of Section 36, Township 9 North, Range 4 West of the Gila and Salt River Base and Meridian.

DUPLICATE

Parcel No. 9:

Unpatented Federal Mining Claim Number AMC 423383, at set forth in Location Notice of Placer Mining Claim as recorded in Book _____, page ____ records of Yavapai County, Arizona, commonly known as Cort #5 located in the Southwest quarter of the of Section 36, Township 9 North, Range 4 West of the Gila and Salt River Base and Meridian.

Parcel No. 10:

Unpatented Federal Mining Claim Number AMC 423384, at set forth in Location Notice of Placer Mining Claim as recorded in Book _____, page ____ records of Yavapai County, Arizona, commonly known as Cort #6 located in the Southeast quarter of Section 35 and the Southwest quarter of the of Section 36, Township 9 North, Range 4 West of the Gila and Salt River Base and Meridian.

Parcel No. 11:

Unpatented Federal Mining Claim Number AMC 423385, at set forth in Location Notice of Placer Mining Claim as recorded in Book _____, page ____ records of Yavapai County, Arizona, commonly known as Cort #7 located in the Southeast quarter of the of Section 35, Township 9 North, Range 4 West of the Gila and Salt River Base and Meridian.

Parcel No. 12:

Unpatented Federal Mining Claim Number AMC 416202, at set forth in Location Notice of Lode Mining Claim as recorded in Book 4884, page 479 records of Yavapai County, Arizona, commonly known as Scarlet #1 located in the Southeast quarter of the of Section 36, Township 9 North, Range 4 West of the Gila and Salt River Base and Meridian.

PHOENIX, ARIZONA

2010 DEC 13 A 9 35

Quit Claim Deed - Page 3 of 5
04452270

RECEIVED
CLM AZ STATE OFFICE

Parcel No. 13:

Unpatented Federal Mining Claim Number AMC 416203, at set forth in Location Notice of Lode Mining Claim as recorded in Book 4884, page 481 records of Yavapai County, Arizona, commonly known as Scarlet #2 located in the Southeast quarter of the of Section 36, Township 9 North, Range 4 West of the Gila and Salt River Base and Meridian.

Parcel No. 14:

Unpatented Federal Mining Claim Number AMC 416204, at set forth in Location Notice of Lode Mining Claim as recorded in Book 4884, page 480 records of Yavapai County, Arizona, commonly known as Scarlet #3 located in the Southeast quarter of the of Section 36, Township 9 North, Range 4 West of the Gila and Salt River Base and Meridian.

Parcel No. 15:

Unpatented Federal Mining Claim Number AMC 416205, at set forth in Location Notice of Lode Mining Claim as recorded in Book 4884, page 483 records of Yavapai County, Arizona, commonly known as Scarlet #4 located in the Southeast quarter of the of Section 36, Township 9 North, Range 4 West of the Gila and Salt River Base and Meridian.

Parcel No. 16:

Unpatented Federal Mining Claim Number AMC 416206, at set forth in Location Notice of Lode Mining Claim as recorded in Book 4884, page 482 records of Yavapai County, Arizona, commonly known as Scarlet #5 located in the Southeast quarter of the of Section 36, Township 9 North, Range 4 West of the Gila and Salt River Base and Meridian.

Parcel No. 17:

Unpatented Federal Mining Claim Number AMC 416207, at set forth in Location Notice of Lode Mining Claim as recorded in Book 4884, page 484 records of Yavapai County, Arizona, commonly known as Scarlet #6 located in the Southeast quarter of the of Section 36, Township 9 North, Range 4 West of the Gila and Salt River Base and Meridian.

Parcel No. 18:

Unpatented Federal Mining Claim Number AMC 416208, at set forth in Location Notice of Lode Mining Claim as recorded in Book 4884, page 485 records of Yavapai County, Arizona, commonly known as Scarlet #7 located in the Southeast quarter of the of Section 36, Township 9 North, Range 4 West of the Gila and Salt River Base and Meridian.

PHOENIX, ARIZONA

2018 DEC 13 A 9 35

RECEIVED
CLM AZ STATE OFFICE

Parcel No. 19:

Unpatented Federal Mining Claim Number AMC 416209, at set forth in Location Notice of Lode Mining Claim as recorded in Book 4884, page 486 records of Yavapai County, Arizona, commonly known as Scarlet #8 located in the Southeast quarter of the of Section 36, Township 9 North, Range 4 West of the Gila and Salt River Base and Meridian.

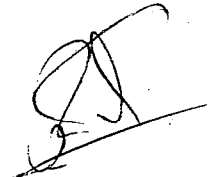

RECEIVED
M A Z STATE OFFICE
2010 DEC 13 A 9:35
PHOENIX, ARIZONA

ETG/
19 TRF
4333146

United States Department of the Interior
Bureau of Land Management
 DIV OF LANDS, MINRLS & ENERGY
 ONE N CENTRAL AVE
 PHOENIX, AZ 85004 -4427
 Phone: 602-417-9200

Receipt

No: 4333146

Transaction #: 4449851	
Date of Transaction: 12/13/2018	
CUSTOMER:	
GOLDENROD GROUP LLC PO BOX 201 LAUREL,MS 39441-0201 US	

LINE #	QTY	DESCRIPTION	REMARKS	UNIT PRICE	TOTAL
1	1.00	LOCATABLE MINERALS / MINING CLAIMS- NOT NEW-UNADJUD,ONE AUTH NO. ONLY / MINING CLAIM MONEY RECEIVED CASES: AMC416195/\$405.00	TRF (27)	- n/a -	405.00
TOTAL:					\$405.00

PAYMENT INFORMATION			
1	AMOUNT:	405.00	POSTMARKED: N/A
	TYPE:	CASH	RECEIVED: 12/13/2018
	NAME:	GOLDENROD GROUP LLC PO BOX 201 LAUREL MS 39441-0201 US	

REMARKS

This receipt was generated by the automated BLM Collections and Billing System and is a paper representation of a portion of the official electronic record contained therein.

NOTICE!!

These documents have been scanned!

Do not place un-scanned documents beneath this notice!

Do not remove this notice from this file!

GPO Jacket No. 560-102
Print Order 61540
Rise Business Services, LLC
Job=AZ15 5/13/2019



Box Number= AZ15039



Claim Begin-End: AMC423383-AMC423389

4 Miscellaneous



AZ15039-8

AMC423162-AMC423771

**NO
DOCUMENTS
FOUND**

NO DOCUMENTS FOUND
NO DOCUMENTS FOUND

NOTICE!!

These documents have been scanned!

Do not place un-scanned documents beneath this notice!

Do not remove this notice from this file!

GPO Jacket No. 560-102
Print Order 61540
Rise Business Services, LLC
Job=AZ15 5/13/2019



Box Number= AZ15039



Claim Begin-End: AMC423383-AMC423389

5 Annual Filings



AZ15039-8

AMC423162-AMC423771

Maintenance Fee Payment

Claimant Name: Greg Rustin
 Address P.O. Box 201
 City Laurel State MS Zip 39941
 Telephone (601) 319-9118
 E-Mail N/A
 Signature _____

By A 1st 2018
 AMC 68526
 366287
 401294
 404917
 412808
 414462
 416191
 421090
 422696
 423218
 423383
 423384
 423385

Check here if this address is a change

Line No	AMC number	Claim/Site Name	County Recorder Data (if available)	TWP	RNG	SEC
1.	416195	Luke # 1	Placer 20 Acres	9N	4W	36
2.	416196	Luke # 2	Placer 20 Acres	9N	4W	35 & 36
3.	416197	Luke # 3	Placer 20 Acres	9N	4W	35
4.	416198	Luke # 4	Placer 20 Acres	9N	4W	35
5.	416199	Luke # 5	Placer 20 Acres	8N	4W	2
6.	416200	Luke # 6	Placer 20 Acres	8N	4W	2
7.	416201	Luke # 7	Placer 20 Acres	8N	4W	2 & 3
8.	423306	Luke # 8	Placer 20 Acres	9N	4W	36
9.	423307	Luke # 9	Placer 20 Acres	9N	4W	35 & 36
10.	423308	Luke # 10	Placer 20 Acres	9N	4W	35
11.	423309	Luke # 11	Placer 20 Acres	9N	4W	35
12.	416202	Scarlet #1	Lode 20 Acres	9N	4W	36
13.	416203	Scarlet # 2	Lode 20 Acres	9N	4W	36
14.	416204	Scarlet # 3	Lode 20 Acres	9N	4W	36
15.	416205	Scarlet # 4	Lode 20 Acres	9N	4W	36
16.	416206	Scarlet # 5	Lode 20 Acres	9N	4W	36
17.	416207	Scarlet # 6	Lode 20 Acres	9N	4W	36
18.	416208	Scarlet # 7	Lode 20 Acres	9N	4W	36
19.	416209	Scarlet # 8	Lode 20 Acres	9N	4W	36
20.	416191	Cort # 1	Placer 20 Acres	9N	4W	36
21.	416192	Cort # 2	Placer 20 Acres	9N	4W	35 & 36

423386
 423387
 423388
 423389

List additional claims on Form MCF114

Bureau of Land Management
 Arizona State Office
www.blm.gov/az/

Page 1

4230242

21

No. of Claims: 21 X \$155.00 = \$3255.00
 Check No: 1048 Init. _____
 Receipt No. _____
 For BLM Use Only

RECEIVED
 BLM ARIZONA STATE OFFICE
 2010 AUG -7 P 12:16
 PHOENIX, ARIZONA

AUG 09 2010
 BY: RAM

Maintenance Fee Payment

Claimant Name: Greg Rustin
 Address P.O. Box 201
 City Laurel State MS Zip 39941
 Telephone (601) 319-9118
 E-Mail N/A
 Signature _____

Check here if this address is a change

423383
423384
423385

Line No	AMC number	Claim/Site Name	County Recorder Data (if available)	TWP	RNG	SEC
1.	416193 7	Cort # 3	Placer 20 acres	9N	4W	35
2.	416194 J	Cort # 4	Placer 20 acres	9N	4W	36
3.	423313 ←	Cort # 5	Placer 20 acres	9N	4W	36
4.	423304 7	Cort # 6	Placer 20 acres	9N	4W	35 & 36
5.	423305 J	Cort # 7	Lode 20 acres	9N	4W	35
6.						
7.						
8.						
9.						
10.						
11.						
12.						
13.						
14.						
15.						
16.						
17.						
18.						
19.						
20.						

RECEIVED
 BLM AZ STATE OFFICE
 2018 AUG -7 P 12:16
 PHOENIX, ARIZONA

List additional claims on Form MCF114

Bureau of Land Management
 Arizona State Office
www.blm.gov/az/

5

No. of Claims: <u>5</u>	X \$155.00 = <u>\$ 775.00</u>
Check No: <u>1043</u>	Init. _____
Receipt No: _____	
For BLM Use Only	

Claimant Name: Greg Rustin
 Address P. O. Box 201
 City Laurel State: MS Zip 39941
 Telephone (601) 319-9118
 E-Mail N/A
 Signature *Greg Rustin*

Check here if this address is a change

Line No	AMC number	Claim/Site Name	County Recorder Data (if available)	TWP	RNG	SEC
1.	68554 ←	Golden Rod # 1	Placer 20 acres	9N	4W	7
2.	366287 ←	Golden Rod # 2	Placer 160 acres	9N	4W	7
3.	401294 ←	Golden Rod #3	Lode 20 acres	9N	4W	7
4.	404917 ↗	Golden Rod # 4	Lode 20 acres	9N	4W	7
5.	404918	Golden Rod # 5	Lode 20 acres	9N	4W	7
6.	404919	Golden Rod # 6	Lode 20 acres	9N	4W	7
7.	404920	Golden Rod # 7	Lode 20	9N	4W	7
8.	404921	Golden Rod # 8	Lode 20 acres	9N	4W	7
9.	404922 ↓	Golden Rod # 9	Lode 20 acres	9N	4W	7
10.	404923 ↓	Golden Rod # 10	Lode 20 acres	9N	4W	7
11.	412815 ↗	Golden Rod # 11	Lode 20 acres	9N	4W	8
12.	412814	Golden Rod # 12	Lode 20 acres	9N	4W	8
13.	412813	Golden Rod # 13	Lode 20 acres	9N	4W	8
14.	412812	Golden Rod # 14	Lode 20 acres	9N	4W	8
15.	412811	Golden Rod # 15	Lode 20 acres	9N	4W	8
16.	412810	Golden Rod # 16	Lode 20 acres	9N	4W	8
17.	412809 ↓	Golden Rod # 17	Lode 20 acres	9N	4W	8
18.	412808 ↓	Golden Rod # 18	Lode 20 acres	9N	4W	8
19.	414462 ↗	Golden Rod # 19	Lode 20 acres	9N	4W	8
20.	414463 ↘	Golden Rod # 20	Lode 20 acres	9N	4W	8

List additional claims on Form MCF114

Bureau of Land Management
 Arizona State Office
www.blm.gov/az/

20

No. of Claims: 27 X \$155 = \$4185.00
 Check No: 1048 - Init. _____
 Receipt No: _____
 For BLM Use Only

RECEIVED
 BLM AZ STATE OFFICE
 2018 AUG - 7 P 12: 16
 PHOENIX, ARIZONA

Maintenance Fee Payment

Claimant Name: Greg Rustin
 Address P. O. Box 201
 City Laurel State MS Zip 39941
 Telephone (601) 319-9118
 E-Mail N/A
 Signature *Greg Rustin*

Check here if this address is a change

Line No	AMC number	Claim/Site Name	County Recorder Data (if available)	TWP	RNG	SEC
1.	414464 ✓	Golden Rod # 21	Lode 20 acres	9N	4W	8
2.	414465 ✓	Golden Rod # 22	Lode 20 acres	9N	4W	5 & 8
3.	422696 ✓	Golden Rod # 23	Placer 20 acres	9N	4W	6
4.	422697 ✓	Golden Rod # 24	Lode 20 acres	9N	4W	6
5.	422698 ✓	Golden Rod # 25	Lode 20 acres	9N	4W	6
6.	421111 ←	Rideco No. 8	Lode under 3 acre	9N	4W	6
7.						
8.						
9.						
10.						
11.						
12.						
13.						
14.						
15.						
16.						
17.						
18.						
19.						
20.						

RECEIVED
 BLM/AZ STATE OFFICE
 2018 AUG - 1 P 12:16
 PHOENIX, ARIZONA

List additional claims on Form MCF114

Bureau of Land Management
 Arizona State Office
www.blm.gov/az/

(Handwritten mark)

No. of Claims: <u>6</u>	X \$155 =	\$ <u>930.00</u>
Check No: <u>1043</u>	Init. _____	
Receipt No: _____		
For BLM Use Only		

Page	# Claims	Amount
# 1	21 Claims	\$ 3255.00
# 2	5 Claims	\$ 775.00
# 3	27 Claims	\$ 4185.00
# 4	6 Claims	\$ 930.00
Grand Total	59 Claims	\$9145.00

RECEIVED
BLM AZ STATE OFFICE
2018 AUG -7 P 12:16
PHOENIX, ARIZONA



earth smart
FedEx carbon-neutral
envelope shipping

RT 278
ST 1
10:30
1898
D

ORIGIN ID: HBGA (601) 319-9118
GREGORY RUSTIN
64 WANSLEY RD
LAUREL, MS 39440
UNITED STATES US
SHIP DATE: 03AUG18
ACTWT: 0.20 LB
CAD: 006994216/SSFE1904
BILL CREDIT CARD

TO ATTN: CLAIMS MAINTENANCE FEE
BUREAU OF LAND MANAGEMENT
ONE NORTH CENTRAL AVE
STE 800
PHOENIX AZ 85004

(602) 417-0200 REF: DEPT:
INV: PO: IN 102220810102017

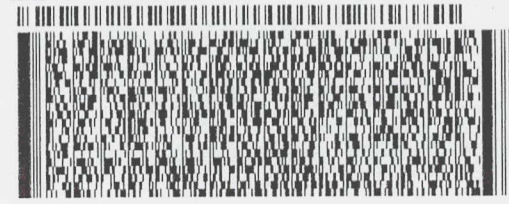

TRK# 7821 4131 1898
0201

TUE - 07 AUG 10:30A
MORNING 2DAY
DSR
85004
AZ-US PHX

SH ZSYA

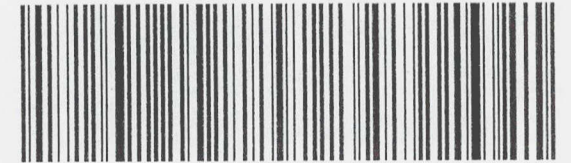

Bureau of Land management
Arizona State Office
One North Central Avenue
Suite 800
Phoenix, AZ 85004-4427
PH 602 417-9200
Attn. Claims Maintenance Fee Dept.

RECEIVED
BLM AZ STATE OFFICE
2018 AUG - 7 P 12:15
PHOENIX, ARIZONA

Part # 150297 - 5994/PAUSE/EP315/19

United States Department of the Interior
Bureau of Land Management
 LANDS/RECREATION & PLANNING
 ONE N CENTRAL AVE
 PHOENIX, AZ 85004 -2203
 Phone: 602-417-9200

Receipt

No: 3107967

Transaction #: 3199624	
Date of Transaction: 08/21/2014	
CUSTOMER:	
GREGORY RUSTIN PO BOX 201 LAUREL, MS 39441-0201 US	

LINE #	QTY	DESCRIPTION	REMARKS	UNIT PRICE	TOTAL
1	1.00	LOCATABLE MINERALS / MINING CLAIMS-NOT NEW-UNADJUD, ONE AUTH NO. ONLY / MINING-CLAIM MONEY RECEIVED CASES: AMC416195/\$9145.00	MAINT FEE PYMNT (59) 2015	- n/a -	9145.00
TOTAL:					\$9,145.00

PAYMENT INFORMATION						
1	AMOUNT:	9145.00	POSTMARKED:	08/15/2014		
	TYPE:	CHECK	RECEIVED:	08/20/2014		
	CHECK NO:	1038				
	NAME:	GOLDENROD GROUP LLC 562 EASTVIEW DR LAUREL MS 39443 US				

REMARKS

This receipt was generated by the automated BLM Collections and Billing System and is a paper representation of a portion of the official electronic record contained therein.

RECEIVED
BLM AZ STATE OFFICE
20 AUG - 7 P 12: 16
PHOENIX, ARIZONA

GOLDENROD GROUP LLC

~~562 EASTVIEW DRIVE~~ P.O. 201
Laurel, MS 39443-5332 39441
Phone 601-319-9118

^{2 18}
August 4, 2014

Bureau of Land Management
Arizona State Office
One North Central Avenue
Suite 800
Phoenix, AZ 85004-4427
Phone: (602) 417-9200

RECEIVED
BLM AZ STATE OFFICE
2018 AUG - 7 P 12: 19
PHOENIX, ARIZONA

¹⁹
Re: 20~~18~~ Maintenance Fee Payment

Gentlemen:

²⁰¹⁹

39145

Enclosed you will find payment for our ~~2018~~ maintenance requirements of \$ ~~500~~ for our placer and lode mining claims. Also enclosed is a Maintenance fee payment sheet showing all the claims with AMC #. If you have any questions you may call myself or ~~Michael Snyder 760-401-0530~~ if there is any issue whatsoever with this remittance.

Thank you for your prompt attention to this matter. - Greg 601 3199 118

Sincerely,

Greg Rustin
Goldenrod Group LLC.

Can you please verify All my AMC #s
Thanks Greg Rustin

User: rmyers
Office: LLAZ920000
System: Production

Reversal Confirmation - Transfer

Edit Authorization Numbers Save Cancel

Form Buttons 508

Login ID 6222
Entry Date 09/20/2018
Total Amount \$1,185.00

- ▶ Logoff
- ▶ Switch User
- ▶ Help
- ▶ Print
- ▶ Reports
- ▶ Submit Help Ticket to CBS
- ▶ CBS Startup Page

Original Order Items

Line	Order#	AuthNos	TransDate	Action	Amount	CostCtr	R Org	BPD Year	Fund	FunctArea
1	4345523	AMC416195	08/30/2018	MINING CLAIM MONEY RECEIVED	\$1,185.00	LLAZ920000	LLAZ920000	2018	XXXL6500DP	L01130000.000000

Order Items To Be Generated for Transfer

Line	Order#	AuthNos	TransDate	Action	Amount	CostCtr	R Org	BPD Year	Fund	FunctArea
1	4345523	AMC416195	9/20/2018	MINING CLAIM MONEY RECEIVED	\$-1,185.00	LLAZ920000	LLAZ920000	2018	XXXL6500DP	L01130000.000000
2	4345523	AMC416195	9/20/2018	MINING CLAIM MONEY RECEIVED	\$1,185.00	LLAZ920000	LLAZ920000	2018	XXXL6500DP	L01130000.000000

- Billings**
- ▶ Print Bills

- Collections**
- ▶ Reprint Receipt
 - ▶ Transfer/Reversal

has be enabled for your account it will be the only method by which you will be able to login into BASS!

**United States Department of the Interior
Bureau of Land Management**

Receipt

DIV OF LANDS, MINRLS & ENERGY

ONE N CENTRAL AVE

PHOENIX, AZ 85004 -4427

Phone: 602-417-9200

No:

4230242

Transaction #: 4345523	
Date of Transaction: 08/08/2018	
CUSTOMER:	
GREGORY RUSTIN PO BOX 201 LAUREL,MS 39441-0201 US	

LINE #	QTY	DESCRIPTION	REMARKS	UNIT PRICE	TOTAL
1	1.00	LOCATABLE MINERALS / MINING CLAIMS- NOT NEW-UNADJUD,ONE AUTH NO. ONLY / MINING CLAIM MONEY RECEIVED CASES: AMC416195/\$8060.00	MAINT 2019/52	- n/a -	8060.00
2	1.00	OVERPAYMENT / OVERPAYMENT OF FEES / OVERPAYMENT OF \$1.00 OR MORE		1185.00	1185.00
TOTAL:					\$9,245.00

9145
AND RETURN PROCESSED 10/11/2018 379 ENTREE pm

PAYMENT INFORMATION			
1	AMOUNT:	100.00	POSTMARKED: N/A
	TYPE:	CASH	RECEIVED: 08/08/2018
	NAME:	RUSTIN, GREGORY PO BOX 201 LAUREL MS 39441-0201 US	
2	AMOUNT:	9145.00	POSTMARKED: N/A
	TYPE:	CHECK	RECEIVED: 08/08/2018
	CHECK NO:	1048	
	NAME:	RUSTIN, GREGORY PO BOX 201 LAUREL MS 39441-0201 US	

?

REMARKS

This receipt was generated by the automated BLM Collections and Billing System and is a paper representation of a portion of the official electronic record contained therein.

Claim Name	Serial Number	Lead Serial Number	Claimant Name	Mer	Trn	Rng	Sec	Subdiv	County	Geo State	Loc Date	Closed Date
LUKE #1	AMC418195	AMC418191	EDWARDS TRISH	14	0090N	0040W	038	SW	YAVAPAI	AZ	06/03/2012	
LUKE #1	AMC418195	AMC418191	SEALEY RANDY	14	0090N	0040W	038	SW	YAVAPAI	AZ	05/03/2012	
LUKE #10	AMC423388	AMC423383	SEALEY RANDY L	14	0090N	0040W	035	SE	YAVAPAI	AZ	06/01/2013	
LUKE #11	AMC423389	AMC423383	SEALEY RANDY L	14	0090N	0040W	035	SE	YAVAPAI	AZ	06/01/2013	
LUKE #2	AMC418196	AMC418191	EDWARDS TRISH	14	0090N	0040W	035	SE	YAVAPAI	AZ	06/03/2012	
LUKE #2	AMC418196	AMC418191	EDWARDS TRISH	14	0090N	0040W	038	SW	YAVAPAI	AZ	06/03/2012	
LUKE #2	AMC418196	AMC418191	SEALEY RANDY	14	0090N	0040W	035	SE	YAVAPAI	AZ	06/03/2012	
LUKE #2	AMC418196	AMC418191	SEALEY RANDY	14	0090N	0040W	038	SW	YAVAPAI	AZ	06/03/2012	
LUKE #3	AMC418197	AMC418191	EDWARDS TRISH	14	0090N	0040W	035	SE	YAVAPAI	AZ	06/03/2012	
LUKE #3	AMC418197	AMC418191	SEALEY RANDY	14	0090N	0040W	035	SE	YAVAPAI	AZ	06/03/2012	
LUKE #4	AMC418198	AMC418191	EDWARDS TRISH	14	0090N	0040W	035	SE	YAVAPAI	AZ	06/03/2012	
LUKE #4	AMC418198	AMC418191	SEALEY RANDY	14	0090N	0040W	035	SE	YAVAPAI	AZ	06/03/2012	
LUKE #5	AMC418199	AMC418191	SEALEY RANDY	14	0080N	0040W	002	NW	YAVAPAI	AZ	06/03/2012	
LUKE #6	AMC418200	AMC418191	SEALEY RANDY	14	0080N	0040W	002	NW	YAVAPAI	AZ	06/03/2012	
LUKE #7	AMC418201	AMC418191	SEALEY RANDY	14	0080N	0040W	002	NW	YAVAPAI	AZ	06/03/2012	
LUKE #7	AMC418201	AMC418191	SEALEY RANDY	14	0080N	0040W	003	NE	YAVAPAI	AZ	06/03/2012	
LUKE #8	AMC423388	AMC423383	SEALEY RANDY L	14	0090N	0040W	036	SW	YAVAPAI	AZ	06/01/2013	
LUKE #9	AMC423387	AMC423383	SEALEY RANDY L	14	0090N	0040W	035	SE	YAVAPAI	AZ	06/01/2013	
LUKE #9	AMC423387	AMC423383	SEALEY RANDY L	14	0090N	0040W	036	SW	YAVAPAI	AZ	06/01/2013	

Claim Name	Serial Number	Lead Serial Number	Claimant Name	Mer	Trn	Rng	Sec	Subdiv	County	Geo State	Loc Date	Closed Date
CORT #1	AMC416191	AMC416191	EDWARDS TRISH	14	0090N	0040W	036	SW	YAVAPAI	AZ	06/03/2012	
CORT #1	AMC416191	AMC416191	SEALEY RANDY	14	0090N	0040W	036	SW	YAVAPAI	AZ	06/03/2012	
CORT #2	AMC416192	AMC416191	EDWARDS TRISH	14	0090N	0040W	035	SE	YAVAPAI	AZ	06/03/2012	
CORT #2	AMC416192	AMC416191	EDWARDS TRISH	14	0090N	0040W	036	SW	YAVAPAI	AZ	06/03/2012	
CORT #2	AMC416192	AMC416191	SEALEY RANDY	14	0090N	0040W	035	SE	YAVAPAI	AZ	06/03/2012	
CORT #2	AMC416192	AMC416191	SEALEY RANDY	14	0090N	0040W	036	SW	YAVAPAI	AZ	06/03/2012	
CORT #3	AMC416193	AMC416191	EDWARDS TRISH	14	0090N	0040W	035	SE	YAVAPAI	AZ	06/03/2012	
CORT #3	AMC416193	AMC416191	SEALEY RANDY	14	0090N	0040W	035	SE	YAVAPAI	AZ	06/03/2012	
CORT #4	AMC416194	AMC416191	SEALEY RANDY	14	0090N	0040W	036	SW,SE	YAVAPAI	AZ	06/03/2012	
CORT #5	AMC423383	AMC423383	SEALEY RANDY L	14	0090N	0040W	036	SW	YAVAPAI	AZ	06/01/2013	
CORT #6	AMC423384	AMC423383	SEALEY RANDY L	14	0090N	0040W	035	SE	YAVAPAI	AZ	06/01/2013	
CORT #6	AMC423384	AMC423383	SEALEY RANDY L	14	0090N	0040W	036	SW	YAVAPAI	AZ	06/01/2013	
CORT #7	AMC423385	AMC423383	SEALEY RANDY L	14	0090N	0040W	035	SE	YAVAPAI	AZ	06/01/2013	
CORTEZ GOLD #2	AMC428849	AMC428846	BUTTERFIELD ROBERT	14	0110N	0020E	034	SW	YAVAPAI	AZ	05/01/2014	

Authorized Date10/11/2018

Instructions to Accounts AZ BLM REFUND \$100, TO GREGORY RUSTIN; FOR OVERPAYMENT OF FEES, ON AMC416195, RECEIPT #4230242. RM

Login ID6222

Entry Date10/11/2018

Total Amount\$100.00

By Aug 1st 2018
 AMC 68526
 366287
 401294
 404917
 412808
 414462

416191
 421090
 422696
 423218
 423383
 423384
 423385

Maintenance Fee Payment

Claimant Name: Greg Rustin
 Address P.O. Box 201
 City Laurel State MS Zip 39941
 Telephone (601) 319-9118
 E-Mail N/A
 Signature _____

___ Check here if this address is a change

Line No	AMC number	Claim/Site Name	County Recorder Data (if available)	TWP	RNG	SEC
1.	416195	Luke # 1	Placer 20 Acres	9N	4W	36
2.	416196	Luke # 2	Placer 20 Acres	9N	4W	35 & 36
3.	416197	Luke # 3	Placer 20 Acres	9N	4W	35
4.	416198	Luke # 4	Placer 20 Acres	9N	4W	35
5.	416199	Luke # 5	Placer 20 Acres	8N	4W	2
6.	416200	Luke # 6	Placer 20 Acres	8N	4W	2
7.	416201	Luke # 7	Placer 20 Acres	8N	4W	2 & 3
8.	423306	Luke # 8	Placer 20 Acres	9N	4W	36
9.	423307	Luke # 9	Placer 20 Acres	9N	4W	35 & 36
10.	423308	Luke # 10	Placer 20 Acres	9N	4W	35
11.	423309	Luke # 11	Placer 20 Acres	9N	4W	35
12.	416202	Scarlet #1	Lode 20 Acres	9N	4W	36
13.	416203	Scarlet # 2	Lode 20 Acres	9N	4W	36
14.	416204	Scarlet # 3	Lode 20 Acres	9N	4W	36
15.	416205	Scarlet # 4	Lode 20 Acres	9N	4W	36
16.	416206	Scarlet # 5	Lode 20 Acres	9N	4W	36
17.	416207	Scarlet # 6	Lode 20 Acres	9N	4W	36
18.	416208	Scarlet # 7	Lode 20 Acres	9N	4W	36
19.	416209	Scarlet # 8	Lode 20 Acres	9N	4W	36
20.	416191	Cort # 1	Placer 20 Acres	9N	4W	36
21.	416192	Cort # 2	Placer 20 Acres	9N	4W	35 & 36

423386
 423387
 423388
 423389

List additional claims on Form MCF114

Bureau of Land Management
 Arizona State Office
www.blm.gov/az/

Page 1

4230242

21

No. of Claims: 21 X \$155.00 = \$3255.00
 Check No: 1048 Init. _____
 Receipt No: _____
 For BLM Use Only

RECEIVED
 BLM ARIZONA STATE OFFICE
 PHOENIX, ARIZONA
 2010 AUG -7 P 12:16

AUG 09 2018
 BY: RAM

Maintenance Fee Payment

Claimant Name: Greg Rustin
 Address P.O. Box 201
 City Laurel State MS Zip 39941
 Telephone (601) 319-9118
 E-Mail N/A
 Signature _____

Check here if this address is a change

423383
 423384
 423385

Line No	AMC number	Claim/Site Name	County Recorder Data (if available)	TWP	RNG	SEC
1.	416193 J	Cort # 3	Placer 20 acres	9N	4W	35
2.	416194 J	Cort # 4	Placer 20 acres	9N	4W	36
3.	423313 ←	Cort # 5	Placer 20 acres	9N	4W	36
4.	423304 J	Cort # 6	Placer 20 acres	9N	4W	35 & 36
5.	423305 J	Cort # 7	Lode 20 acres	9N	4W	35
6.						
7.						
8.						
9.						
10.						
11.						
12.						
13.						
14.						
15.						
16.						
17.						
18.						
19.						
20.						

RECEIVED
 BLM AZ STATE OFFICE
 2008 AUG - 7 P 12: 16
 PHOENIX, ARIZONA

List additional claims on Form MCF114

Bureau of Land Management
 Arizona State Office
www.blm.gov/az/

5

No. of Claims: <u>5</u> X \$155.00 = <u>\$ 775.00</u>
Check No: <u>1048</u> Init. _____
Receipt No: _____
For BLM Use Only

Claimant Name: Greg Rustin
 Address P. O. Box 201
 City Laurel State: MS Zip 39941
 Telephone (601) 319-9118
 E-Mail N/A
 Signature *Greg Rustin*

Check here if this address is a change

Line No	AMC number	Claim/Site Name	County Recorder Data (if available)	TWP	RNG	SEC
1.	68554 ←	Golden Rod # 1	Placer 20 acres	9N	4W	7
2.	366287 ←	Golden Rod # 2	Placer 160 acres	9N	4W	7
3.	401294 ←	Golden Rod #3	Lode 20 acres	9N	4W	7
4.	404917 ↗	Golden Rod # 4	Lode 20 acres	9N	4W	7
5.	404918	Golden Rod # 5	Lode 20 acres	9N	4W	7
6.	404919	Golden Rod # 6	Lode 20 acres	9N	4W	7
7.	404920	Golden Rod # 7	Lode 20	9N	4W	7
8.	404921	Golden Rod # 8	Lode 20 acres	9N	4W	7
9.	404922 ↓	Golden Rod # 9	Lode 20 acres	9N	4W	7
10.	404923 ↓	Golden Rod # 10	Lode 20 acres	9N	4W	7
11.	412815 ↗	Golden Rod # 11	Lode 20 acres	9N	4W	8
12.	412814	Golden Rod # 12	Lode 20 acres	9N	4W	8
13.	412813	Golden Rod # 13	Lode 20 acres	9N	4W	8
14.	412812	Golden Rod # 14	Lode 20 acres	9N	4W	8
15.	412811	Golden Rod # 15	Lode 20 acres	9N	4W	8
16.	412810	Golden Rod # 16	Lode 20 acres	9N	4W	8
17.	412809 ↓	Golden Rod # 17	Lode 20 acres	9N	4W	8
18.	412808 ↓	Golden Rod # 18	Lode 20 acres	9N	4W	8
19.	414462 ↗	Golden Rod # 19	Lode 20 acres	9N	4W	8
20.	414463 ↙	Golden Rod # 20	Lode 20 acres	9N	4W	8

List additional claims on Form MCF114

Bureau of Land Management
 Arizona State Office
www.blm.gov/az/

20

No. of Claims: 27 X \$155 = \$4185.00
 Check No: 1048 - Init. _____
 Receipt No: _____
 For BLM Use Only

PHOENIX, ARIZONA

2018 AUG - 7 P 12:16

RECEIVED
 BLM AZ STATE OFFICE

Maintenance Fee Payment

Claimant Name: Greg Rustin
 Address P. O. Box 201
 City Laurel State MS Zip 39941
 Telephone (601) 319-9118
 E-Mail N/A
 Signature *Greg Rustin*

Check here if this address is a change

Line No	AMC number	Claim/Site Name	County Recorder Data (if available)	TWP	RNG	SEC
1.	414464 <i>J</i>	Golden Rod # 21	Lode 20 acres	9N	4W	8
2.	414465 <i>J</i>	Golden Rod # 22	Lode 20 acres	9N	4W	5 & 8
3.	422696 <i>J</i>	Golden Rod # 23	Placer 20 acres	9N	4W	6
4.	422697 <i>J</i>	Golden Rod # 24	Lode 20 acres	9N	4W	6
5.	422698 <i>J</i>	Golden Rod # 25	Lode 20 acres	9N	4W	6
6.	421111 <i>←</i>	Rideco No. 8	Lode under 3 acre	9N	4W	6
7.						
8.						
9.						
10.						
11.						
12.						
13.						
14.						
15.						
16.						
17.						
18.						
19.						
20.						

RECEIVED
 BLM AZ STATE OFFICE
 2018 AUG - 1 P 12:16
 PHOENIX, ARIZONA

List additional claims on Form MCF114

Bureau of Land Management
 Arizona State Office
www.blm.gov/az/

(Handwritten mark)

No. of Claims: <u>6</u>	X \$155 =	\$ <u>930.00</u>
Check No: <u>1043</u>	Init. _____	
Receipt No: _____		
For BLM Use Only		

Page	# Claims	Amount
# 1	21 Claims	\$ 3255.00
# 2	5 Claims	\$ 775.00
# 3	27 Claims	\$ 4185.00
# 4	6 Claims	\$ 930.00
Grand Total	59 Claims	\$9145.00

RECEIVED
 BLM AZ STATE OFFICE
 2018 AUG -7 P 12:16
 PHOENIX, ARIZONA



earth smart
FedEx carbon-neutral
envelope shipping

ST 1
RT 278
10:30
1898
D

ORIGIN ID: HBGA (601) 319-9118
GREGORY RUSTIN
64 WANSLEY RD
LAUREL, MS 39440
UNITED STATES US

SHIP DATE: 03AUG18
ACTWT: 0.20 LB
CAD: 006994216/SSFE1904
BILL CREDIT CARD

Part # 150297-S909/902/EX53/619

TO ATTN: CLAIMS MAINTENANCE FEE
BUREAU OF LAND MANAGEMENT
ONE NORTH CENTRAL AVE
STE 800
PHOENIX AZ 85004

(602) 417-9200 REF: DEPT:



TRK# 7821 4131 1898
0201

TUE - 07 AUG 10:30A
MORNING 2DAY
DSR
85004
AZ-US PHX

SH ZSYA



Bureau of Land management
Arizona State Office
One North Central Avenue
Suite 800
Phoenix, AZ 85004-4427
Ph 602 417-9200
Attn. Claims Maintenance Fee Dept.

RECEIVED
BLM AZ STATE OFFICE
2018 AUG - 7 P 12:15
PHOENIX, ARIZONA

United States Department of the Interior
Bureau of Land Management
 LANDS/RECREATION & PLANNING
 ONE N CENTRAL AVE
 PHOENIX, AZ 85004 -2203
 Phone: 602-417-9200

Receipt

No: 3107967

Transaction #: 3199624	
Date of Transaction: 08/21/2014	
CUSTOMER:	
GREGORY RUSTIN PO BOX 201 LAUREL, MS 39441-0201 US	

LINE #	QTY	DESCRIPTION	REMARKS	UNIT PRICE	TOTAL
1	1.00	LOCATABLE MINERALS / MINING CLAIMS-NOT NEW-UNADJUD, ONE AUTH NO. ONLY / MINING-CLAIM MONEY RECEIVED CASES: AMC416195/\$9145.00	MAINT FEE PYMNT (59) 2015	- n/a -	9145.00
TOTAL:					\$9,145.00

PAYMENT INFORMATION			
1	AMOUNT:	9145.00	POSTMARKED: 08/15/2014
	TYPE:	CHECK	RECEIVED: 08/20/2014
	CHECK NO:	1038	
	NAME:	GOLDENROD GROUP LLC 562 EASTVIEW DR LAUREL MS 39443 US	

REMARKS

This receipt was generated by the automated BLM Collections and Billing System and is a paper representation of a portion of the official electronic record contained therein.

RECEIVED
 BLM AZ STATE OFFICE
 21 AUG - 7 P 12: 16
 PHOENIX, ARIZONA

GOLDENROD GROUP LLC

~~562 EASTVIEW DRIVE~~ P.O. 201
Laurel, MS ~~39443-5332~~ 39441
Phone 601-319-9118

^{2 18}
August 4, 2014

Bureau of Land Management
Arizona State Office
One North Central Avenue
Suite 800
Phoenix, AZ 85004-4427
Phone: (602) 417-9200

RECEIVED
BLM AZ STATE OFFICE
2018 AUG - 7 P 12: 19
PHOENIX, ARIZONA

Re: 20¹⁹~~18~~ Maintenance Fee Payment

Gentlemen:

2019

319145

Enclosed you will find payment for our ~~2018~~ maintenance requirements of \$ ~~5000~~ for our placer and lode mining claims. Also enclosed is a Maintenance fee payment sheet showing all the claims with AMC #. If you have any questions you may call myself or ~~Michael Snyder 760-401-0530~~ if there is any issue whatsoever with this remittance.

Thank you for your prompt attention to this matter. - Greg 601 3199 118

Sincerely,

Greg Rustin
Goldenrod Group LLC.

Can you please verify all my AMC #'s
Thanks Greg Rustin

User: rmyers
Office: LLAZ920000
System: Production

Form Buttons 508

- ▶ Logoff
- ▶ Switch User
- ▶ Help
- ▶ Print
- ▶ Reports
- ▶ Submit Help Ticket to CBS
- ▶ CBS Startup Page

- Billings
- ▶ Print Bills

- Collections
- ▶ Reprint Receipt
 - ▶ Transfer/Reversal

Reversal Confirmation - Transfer

Edit Authorization Numbers Save Cancel

Login ID 6222
Entry Date 09/20/2018
Total Amount \$1,185.00

Original Order Items

Line	Order#	AuthNos	TransDate	Action	Amount	CostCtr	R Org	BPD Year	Fund	FunctArea	V
1	4345523	AMC416195	08/30/2018	MINING CLAIM MONEY RECEIVED	\$1,185.00	LLAZ920000	LLAZ920000	2018	XXXL6500DP	L01130000.000000	

Order Items To Be Generated for Transfer

Line	Order#	AuthNos	TransDate	Action	Amount	CostCtr	R Org	BPD Year	Fund	FunctArea	V
1	4345523	AMC416195	9/20/2018	MINING CLAIM MONEY RECEIVED	\$-1,185.00	LLAZ920000	LLAZ920000	2018	XXXL6500DP	L01130000.000000	
2	4345523	AMC416195	9/20/2018	MINING CLAIM MONEY RECEIVED	\$1,185.00	LLAZ920000	LLAZ920000	2018	XXXL6500DP	L01130000.000000	

has be enabled for your account it will be the only method by which you will be able to login into BASS!

**United States Department of the Interior
Bureau of Land Management**

Receipt

DIV OF LANDS, MINRLS & ENERGY

ONE N CENTRAL AVE

PHOENIX, AZ 85004 -4427

Phone: 602-417-9200

No:

4230242

Transaction #: 4345523	
Date of Transaction: 08/08/2018	
CUSTOMER:	
GREGORY RUSTIN PO BOX 201 LAUREL,MS 39441-0201 US	

LINE #	QTY	DESCRIPTION	REMARKS	UNIT PRICE	TOTAL
1	1.00	LOCATABLE MINERALS / MINING CLAIMS- NOT NEW-UNADJUD,ONE AUTH NO. ONLY / MINING CLAIM MONEY RECEIVED CASES: AMC416195/\$8060.00	MAINT 2019/52	- n/a -	8060.00
2	1.00	OVERPAYMENT / OVERPAYMENT OF FEES / OVERPAYMENT OF \$1.00 OR MORE		1185.00	1185.00
TOTAL:					\$9,245.00

9145
 \$100 RETURN PROCESSED 10/11/2018 379 E. W. R. P. W.

PAYMENT INFORMATION			
1	AMOUNT:	100.00	POSTMARKED: N/A
	TYPE:	CASH	RECEIVED: 08/08/2018
	NAME:	RUSTIN, GREGORY PO BOX 201 LAUREL MS 39441-0201 US	
2	AMOUNT:	9145.00	POSTMARKED: N/A
	TYPE:	CHECK	RECEIVED: 08/08/2018
	CHECK NO:	1048	
	NAME:	RUSTIN, GREGORY PO BOX 201 LAUREL MS 39441-0201 US	

?

REMARKS

This receipt was generated by the automated BLM Collections and Billing System and is a paper representation of a portion of the official electronic record contained therein.

Claim Name	Serial Number	Lead Serial Number	Claimant Name	Mer	Trn	Rng	Sec	Subdiv	County	Geo State	Loc Dntc	Closed Date
LUKE #1	AMC416195	AMC416191	EDWARDS TRISH	14	0090N	0040W	035	SW	YAVAPAI	AZ	06-03-2012	
LUKE #1	AMC416195	AMC416191	SEALEY RANDY L	14	0090N	0040W	035	SW	YAVAPAI	AZ	06-03-2012	
LUKE #10	AMC423385	AMC423383	SEALEY RANDY L	14	0090N	0040W	035	SE	YAVAPAI	AZ	06-01-2013	
LUKE #11	AMC423389	AMC423383	SEALEY RANDY L	14	0090N	0040W	035	SE	YAVAPAI	AZ	06-01-2013	
LUKE #2	AMC416196	AMC416191	EDWARDS TRISH	14	0090N	0040W	035	SE	YAVAPAI	AZ	06-03-2012	
LUKE #2	AMC416196	AMC416191	EDWARDS TRISH	14	0090N	0040W	036	SW	YAVAPAI	AZ	06-03-2012	
LUKE #2	AMC416196	AMC416191	SEALEY RANDY L	14	0090N	0040W	035	SE	YAVAPAI	AZ	06-03-2012	
LUKE #2	AMC416196	AMC416191	SEALEY RANDY L	14	0090N	0040W	036	SW	YAVAPAI	AZ	06-03-2012	
LUKE #3	AMC416197	AMC416191	EDWARDS TRISH	14	0090N	0040W	035	SE	YAVAPAI	AZ	06-03-2012	
LUKE #3	AMC416197	AMC416191	SEALEY RANDY L	14	0090N	0040W	035	SE	YAVAPAI	AZ	06-03-2012	
LUKE #4	AMC416198	AMC416191	EDWARDS TRISH	14	0090N	0040W	035	SE	YAVAPAI	AZ	06-03-2012	
LUKE #4	AMC416198	AMC416191	SEALEY RANDY L	14	0090N	0040W	035	SE	YAVAPAI	AZ	06-03-2012	
LUKE #5	AMC416199	AMC416191	SEALEY RANDY L	14	0080N	0040W	002	NW	YAVAPAI	AZ	06-03-2012	
LUKE #6	AMC416200	AMC416191	SEALEY RANDY L	14	0080N	0040W	002	NW	YAVAPAI	AZ	06-03-2012	
LUKE #7	AMC416201	AMC416191	SEALEY RANDY L	14	0080N	0040W	002	NW	YAVAPAI	AZ	06-03-2012	
LUKE #7	AMC416201	AMC416191	SEALEY RANDY L	14	0080N	0040W	003	NE	YAVAPAI	AZ	06-03-2012	
LUKE #8	AMC423386	AMC423383	SEALEY RANDY L	14	0090N	0040W	036	SW	YAVAPAI	AZ	06-01-2013	
LUKE #9	AMC423387	AMC423383	SEALEY RANDY L	14	0090N	0040W	035	SE	YAVAPAI	AZ	06-01-2013	
LUKE #9	AMC423387	AMC423383	SEALEY RANDY L	14	0090N	0040W	036	SW	YAVAPAI	AZ	06-01-2013	

Claim Name	Serial Number	Lead Serial Number	Claimant Name	Mer	Tw	Rng	Sec	Subdiv	County	Geo State	Loc Date	Closed Date
CORT #1	AMC416191	AMC416191	EDWARDS TRISH	14	0090N	0040W	036	SW	YAVAPAI	AZ	05/03/2012	
CORT #1	AMC416191	AMC416191	SEALEY RANDY	14	0090N	0040W	036	SW	YAVAPAI	AZ	05/03/2012	
CORT #2	AMC416192	AMC416191	EDWARDS TRISH	14	0090N	0040W	035	SE	YAVAPAI	AZ	05/03/2012	
CORT #2	AMC416192	AMC416191	EDWARDS TRISH	14	0090N	0040W	036	SW	YAVAPAI	AZ	05/03/2012	
CORT #2	AMC416192	AMC416191	SEALEY RANDY	14	0090N	0040W	035	SE	YAVAPAI	AZ	05/03/2012	
CORT #2	AMC416192	AMC416191	SEALEY RANDY	14	0090N	0040W	036	SW	YAVAPAI	AZ	05/03/2012	
CORT #3	AMC416193	AMC416191	EDWARDS TRISH	14	0090N	0040W	035	SE	YAVAPAI	AZ	05/03/2012	
CORT #3	AMC416193	AMC416191	SEALEY RANDY	14	0090N	0040W	035	SE	YAVAPAI	AZ	05/03/2012	
CORT #4	AMC416194	AMC416191	SEALEY RANDY	14	0090N	0040W	036	SW,SE	YAVAPAI	AZ	05/03/2012	
CORT #5	AMC423383	AMC423383	SEALEY RANDY L	14	0090N	0040W	036	SW	YAVAPAI	AZ	05/01/2013	
CORT #6	AMC423384	AMC423383	SEALEY RANDY L	14	0090N	0040W	035	SE	YAVAPAI	AZ	05/01/2013	
CORT #6	AMC423384	AMC423383	SEALEY RANDY L	14	0090N	0040W	036	SW	YAVAPAI	AZ	05/01/2013	
CORT #7	AMC423385	AMC423383	SEALEY RANDY L	14	0090N	0040W	035	SE	YAVAPAI	AZ	05/01/2013	
CORTEZ GOLD #2	AMC428849	AMC428846	BUTTERFIELD ROBERT	14	0110N	0020E	034	SW	YAVAPAI	AZ	05/01/2014	

Authorized Date 10/11/2018

Instructions to Accounts AZ BLM REFUND \$100, TO GREGORY RUSTIN; FOR OVERPAYMENT OF FEES, ON AMC416195, RECEIPT #4230242. RM

Login ID 6222

Entry Date 10/11/2018

Total Amount \$100.00

By Aug 1st 2018

AMC 68526
366287
401294
404917
412808
414462

416191
421090
422696
423218
423383
423384
423385

Maintenance Fee Payment

Claimant Name: Greg Rustin
Address P.O. Box 201
City Laurel State MS Zip 39941
Telephone (601) 319-9118
E-Mail N/A
Signature _____

Check here if this address is a change

Line No	AMC number	Claim/Site Name	County Recorder Data (if available)	TWP	RNG	SEC
1.	416195	Luke # 1	Placer 20 Acres	9N	4W	36
2.	416196	Luke # 2	Placer 20 Acres	9N	4W	35 & 36
3.	416197	Luke # 3	Placer 20 Acres	9N	4W	35
4.	416198	Luke # 4	Placer 20 Acres	9N	4W	35
5.	416199	Luke # 5	Placer 20 Acres	8N	4W	2
6.	416200	Luke # 6	Placer 20 Acres	8N	4W	2
7.	416201	Luke # 7	Placer 20 Acres	8N	4W	2 & 3
8.	423306	Luke # 8	Placer 20 Acres	9N	4W	36
9.	423307	Luke # 9	Placer 20 Acres	9N	4W	35 & 36
10.	423308	Luke # 10	Placer 20 Acres	9N	4W	35
11.	423309	Luke # 11	Placer 20 Acres	9N	4W	35
12.	416202	Scarlet #1	Lode 20 Acres	9N	4W	36
13.	416203	Scarlet # 2	Lode 20 Acres	9N	4W	36
14.	416204	Scarlet # 3	Lode 20 Acres	9N	4W	36
15.	416205	Scarlet # 4	Lode 20 Acres	9N	4W	36
16.	416206	Scarlet # 5	Lode 20 Acres	9N	4W	36
17.	416207	Scarlet # 6	Lode 20 Acres	9N	4W	36
18.	416208	Scarlet # 7	Lode 20 Acres	9N	4W	36
19.	416209	Scarlet # 8	Lode 20 Acres	9N	4W	36
20.	416191	Cort # 1	Placer 20 Acres	9N	4W	36
21.	416192	Cort # 2	Placer 20 Acres	9N	4W	35 & 36

423386
423387
423388
423389

List additional claims on Form MCF114

Bureau of Land Management
Arizona State Office
www.blm.gov/az/

Page 1

4230242

21

No. of Claims: <u>21</u>	X \$155.00 = <u>\$3255.00</u>
Check No: <u>1048</u>	Init. _____
Receipt No: _____	
For BLM Use Only	

RECEIVED
BLM ARIZONA STATE OFFICE
PHOENIX, ARIZONA
2010 AUG - 7 P 12: 16

INTERED
AUG 09 2018
BY: RAM

Maintenance Fee Payment

Claimant Name: Greg Rustin
 Address P.O. Box 201
 City Laurel State MS Zip 39941
 Telephone (601) 319-9118
 E-Mail N/A
 Signature _____

Check here if this address is a change

423383
 423384
 423385

Line No	AMC number	Claim/Site Name	County Recorder Data (if available)	TWP	RNG	SEC
1.	416193 J	Cort # 3	Placer 20 acres	9N	4W	35
2.	416194 J	Cort # 4	Placer 20 acres	9N	4W	36
3.	423313 ←	Cort # 5	Placer 20 acres	9N	4W	36
4.	423304 J	Cort # 6	Placer 20 acres	9N	4W	35 & 36
5.	423305 J	Cort # 7	Lode 20 acres	9N	4W	35
6.						
7.						
8.						
9.						
10.						
11.						
12.						
13.						
14.						
15.						
16.						
17.						
18.						
19.						
20.						

RECEIVED
 BLM AZ STATE OFFICE
 2018 AUG -7 P 12:16
 PHOENIX, ARIZONA

List additional claims on Form MCF114

Bureau of Land Management
 Arizona State Office
www.blm.gov/az/

5

No. of Claims: <u>5</u>	X \$155.00 = <u>\$775.00</u>
Check No: <u>1043</u>	Init. _____
Receipt No: _____	
For BLM Use Only	

Claimant Name: Greg Rustin
 Address P. O. Box 201
 City Laurel State: MS Zip 39941
 Telephone (601) 319-9118
 E-Mail N/A
 Signature *Greg Rustin*

Check here if this address is a change

Line No	AMC number	Claim/Site Name	County Recorder Data (if available)	TWP	RNG	SEC
1.	68554 ←	Golden Rod # 1	Placer 20 acres	9N	4W	7
2.	366287 ←	Golden Rod # 2	Placer 160 acres	9N	4W	7
3.	401294 ←	Golden Rod #3	Lode 20 acres	9N	4W	7
4.	404917 ↗	Golden Rod # 4	Lode 20 acres	9N	4W	7
5.	404918	Golden Rod # 5	Lode 20 acres	9N	4W	7
6.	404919	Golden Rod # 6	Lode 20 acres	9N	4W	7
7.	404920	Golden Rod # 7	Lode 20	9N	4W	7
8.	404921	Golden Rod # 8	Lode 20 acres	9N	4W	7
9.	404922 ↓	Golden Rod # 9	Lode 20 acres	9N	4W	7
10.	404923 ↓	Golden Rod # 10	Lode 20 acres	9N	4W	7
11.	412815 ↗	Golden Rod # 11	Lode 20 acres	9N	4W	8
12.	412814	Golden Rod # 12	Lode 20 acres	9N	4W	8
13.	412813	Golden Rod # 13	Lode 20 acres	9N	4W	8
14.	412812	Golden Rod # 14	Lode 20 acres	9N	4W	8
15.	412811	Golden Rod # 15	Lode 20 acres	9N	4W	8
16.	412810	Golden Rod # 16	Lode 20 acres	9N	4W	8
17.	412809 ↓	Golden Rod # 17	Lode 20 acres	9N	4W	8
18.	412808 ↓	Golden Rod # 18	Lode 20 acres	9N	4W	8
19.	414462 ↗	Golden Rod # 19	Lode 20 acres	9N	4W	8
20.	414463 ↘	Golden Rod # 20	Lode 20 acres	9N	4W	8

List additional claims on Form MCF114

Bureau of Land Management
 Arizona State Office
www.blm.gov/az/

20

No. of Claims: 27 X \$155 = \$4185.00
 Check No: 1048 Init. _____
 Receipt No: _____
 For BLM Use Only

PHOENIX, ARIZONA

2010 AUG - 7 P 12: 16

RECEIVED
 BLM AZ STATE OFFICE

Maintenance Fee Payment

Claimant Name: Greg Rustin
 Address P. O. Box 201
 City Laurel State MS Zip 39941
 Telephone (601) 319-9118
 E-Mail N/A
 Signature Greg Rustin

Check here if this address is a change

Line No	AMC number	Claim/Site Name	County Recorder Data (if available)	TWP	RNG	SEC
1.	414464 J	Golden Rod # 21	Lode 20 acres	9N	4W	8
2.	414465 J	Golden Rod # 22	Lode 20 acres	9N	4W	5 & 8
3.	422696 J	Golden Rod # 23	Placer 20 acres	9N	4W	6
4.	422697	Golden Rod # 24	Lode 20 acres	9N	4W	6
5.	422698 J	Golden Rod # 25	Lode 20 acres	9N	4W	6
6.	421111 ←	Rideco No. 8	Lode under 3 acre	9N	4W	6
7.						
8.						
9.						
10.						
11.						
12.						
13.						
14.						
15.						
16.						
17.						
18.						
19.						
20.						

RECEIVED
 BLM AZ STATE OFFICE
 2015 AUG - 7 12:16
 PHOENIX, ARIZONA

List additional claims on Form MCF114

Bureau of Land Management
 Arizona State Office
www.blm.gov/az/

(Handwritten mark)

No. of Claims: 6	X \$155 =	\$ 930.00
Check No: 1043	Init. _____	
Receipt No: _____		
For BLM Use Only		

Page	# Claims	Amount
# 1	21 Claims	\$ 3255.00
# 2	5 Claims	\$ 775.00
# 3	27 Claims	\$ 4185.00
# 4	6 Claims	\$ 930.00
Grand Total	59 Claims	\$9145.00

RECEIVED
BLM AZ STATE OFFICE
2018 AUG - 7 P 12: 16
PHOENIX, ARIZONA



earthsmart
FedEx carbon-neutral
envelope shipping

ORIGIN ID: HBGA (601) 319-9118
GREGORY RUSTIN
64 WANSLEY RD
LAUREL, MS 39440
UNITED STATES US

SHIP DATE: 03AUG18
ACTWGT: 0.20 LB
CAD: 006994216/SSFE1904
BILL CREDIT CARD

Part # 150297-SPO-9/9999/FEAS/5/18

TO ATTN: CLAIMS MAINTENANCE FEE
BUREAU OF LAND MANAGEMENT
ONE NORTH CENTRAL AVE
STE 800
PHOENIX AZ 85004

(602) 417-9200 REF: DEPT:

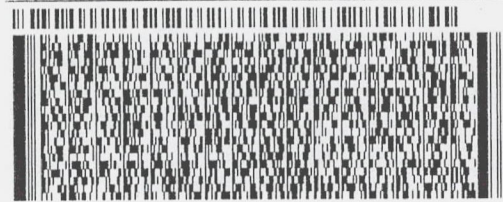

TRK# 7821 4131 1898
0201

TUE - 07 AUG 10:30A
MORNING 2DAY
DSR
85004
AZ-US PHX

SH ZSYA



Bureau of Land management
Arizona State Office
One North Central Avenue
Suite 800
Phoenix, AZ 85004-4427
Ph 602 417-9200
Attn. Claims Maintenance Fee Dept.

RECEIVED
BLM AZ STATE OFFICE
2018 AUG - 7 P 12: 15
PHOENIX, ARIZONA

United States Department of the Interior
Bureau of Land Management
 LANDS/RECREATION & PLANNING
 ONE N CENTRAL AVE
 PHOENIX, AZ 85004 -2203
 Phone: 602-417-9200

Receipt

No: 3107967

Transaction #: 3199624	
Date of Transaction: 08/21/2014	
CUSTOMER:	
GREGORY RUSTIN PO BOX 201 LAUREL, MS 39441-0201 US	

LINE #	QTY	DESCRIPTION	REMARKS	UNIT PRICE	TOTAL
1	1.00	LOCATABLE MINERALS / MINING CLAIMS-NOT NEW-UNADJUD, ONE AUTH NO. ONLY / MINING-CLAIM MONEY RECEIVED CASES: AMC416195/\$9145.00	MAINT FEE PYMNT (59) 2015	- n/a -	9145.00
TOTAL:					\$9,145.00

PAYMENT INFORMATION			
1	AMOUNT:	9145.00	POSTMARKED: 08/15/2014
	TYPE:	CHECK	RECEIVED: 08/20/2014
	CHECK NO:	1038	
	NAME:	GOLDENROD GROUP LLC 562 EASTVIEW DR LAUREL MS 39443 US	

REMARKS

This receipt was generated by the automated BLM Collections and Billing System and is a paper representation of a portion of the official electronic record contained therein.

RECEIVED
 BLM AZ STATE OFFICE
 2014 AUG -7 P 12:16
 PHOENIX, ARIZONA

GOLDENROD GROUP LLC

~~562 EASTVIEW DRIVE~~ P.O. 201
Laurel, MS ~~39443-5332~~ 39441
Phone 601-319-9118

^{2 18}
August 4, 2018

Bureau of Land Management
Arizona State Office
One North Central Avenue
Suite 800
Phoenix, AZ 85004-4427
Phone: (602) 417-9200

RECEIVED
BLM AZ STATE OFFICE
2018 AUG - 7 P 12: 19
PHOENIX, ARIZONA

¹⁹
Re: 20~~18~~ Maintenance Fee Payment

Gentlemen:

²⁰¹⁹

319145

Enclosed you will find payment for our ~~2018~~ maintenance requirements of \$ ~~5000~~ for our placer and lode mining claims. Also enclosed is a Maintenance fee payment sheet showing all the claims with AMC #. If you have any questions you may call myself or ~~Michael Snyder 760-401-0530~~ if there is any issue whatsoever with this remittance.

Thank you for your prompt attention to this matter. - Greg 601 3199 118

Sincerely,

Greg Rustin
Goldenrod Group LLC.

Can you please verify All my AMC #s
Thanks Greg Rustin

User: rmyers
Office: LLAZ920000
System: Production

Form Buttons 508

- ▶ Logoff
- ▶ Switch User
- ▶ Help
- ▶ Print
- ▶ Reports
- ▶ Submit Help Ticket to CBS
- ▶ CBS Startup Page

Billings

- ▶ Print Bills

Collections

- ▶ Reprint Receipt
- ▶ Transfer/Reversal

Reversal Confirmation - Transfer

Edit Authorization Numbers Save Cancel

Login ID 6222
Entry Date 09/20/2018
Total Amount \$1,185.00

Original Order Items

Line	Order#	AuthNos	TransDate	Action	Amount	CostCtr	R Org	BPD Year	Fund	FunctArea
1	4345523	AMC416195	08/30/2018	MINING CLAIM MONEY RECEIVED	\$1,185.00	LLAZ920000	LLAZ920000	2018	XXXL6500DP	L01130000.000000

Order Items To Be Generated for Transfer

Line	Order#	AuthNos	TransDate	Action	Amount	CostCtr	R Org	BPD Year	Fund	FunctArea
1	4345523	AMC416195	9/20/2018	MINING CLAIM MONEY RECEIVED	\$-1,185.00	LLAZ920000	LLAZ920000	2018	XXXL6500DP	L01130000.000000
2	4345523	AMC416195	9/20/2018	MINING CLAIM MONEY RECEIVED	\$1,185.00	LLAZ920000	LLAZ920000	2018	XXXL6500DP	L01130000.000000

has be enabled for your account it will be the only method by which you will be able to login into BASS!

United States Department of the Interior
Bureau of Land Management
 DIV OF LANDS, MINRLS & ENERGY
 ONE N CENTRAL AVE
 PHOENIX, AZ 85004 -4427
 Phone: 602-417-9200

Receipt

No: 4230242

Transaction #: 4345523	
Date of Transaction: 08/08/2018	
CUSTOMER:	
GREGORY RUSTIN PO BOX 201 LAUREL,MS 39441-0201 US	

LINE #	QTY	DESCRIPTION	REMARKS	UNIT PRICE	TOTAL
1	1.00	LOCATABLE MINERALS / MINING CLAIMS- NOT NEW-UNADJUD,ONE AUTH NO. ONLY / MINING CLAIM MONEY RECEIVED CASES: AMC416195/\$8060.00	MAINT 2019/52	- n/a -	8060.00
2	1.00	OVERPAYMENT / OVERPAYMENT OF FEES / OVERPAYMENT OF \$1.00 OR MORE		1185.00	1185.00
TOTAL:					\$9,245.00

9145
 AND RETURN PROCESSED
 10/11/2018
 379 E. STATE
 pm

PAYMENT INFORMATION			
1	AMOUNT:	100.00	POSTMARKED: N/A
	TYPE:	CASH	RECEIVED: 08/08/2018
	NAME:	RUSTIN, GREGORY PO BOX 201 LAUREL MS 39441-0201 US	
2	AMOUNT:	9145.00	POSTMARKED: N/A
	TYPE:	CHECK	RECEIVED: 08/08/2018
	CHECK NO:	1048	
	NAME:	RUSTIN, GREGORY PO BOX 201 LAUREL MS 39441-0201 US	

?

REMARKS

This receipt was generated by the automated BLM Collections and Billing System and is a paper representation of a portion of the official electronic record contained therein.

Claim Name	Serial Number	Lead Serial Number	Claimant Name	Mer	Trn	Rng	Sec	Subdv	County	Geo State	Loc Date	Closed Date
LUKE #1	AMC416195	AMC416191	EDWARDS TRISH	14	0050N	0040W	036	SW	YAVAPAI	AZ	06/03/2012	
LUKE #1	AMC416195	AMC416191	SEALEY RANDY	14	0050N	0040W	035	SW	YAVAPAI	AZ	06/03/2012	
LUKE #10	AMC423388	AMC423383	SEALEY RANDY L	14	0050N	0040W	035	SE	YAVAPAI	AZ	06/01/2013	
LUKE #11	AMC423389	AMC423383	SEALEY RANDY L	14	0050N	0040W	035	SE	YAVAPAI	AZ	06/01/2013	
LUKE #2	AMC416196	AMC416191	EDWARDS TRISH	14	0050N	0040W	035	SE	YAVAPAI	AZ	06/03/2012	
LUKE #2	AMC416196	AMC416191	EDWARDS TRISH	14	0050N	0040W	036	SW	YAVAPAI	AZ	06/03/2012	
LUKE #2	AMC416196	AMC416191	SEALEY RANDY	14	0050N	0040W	035	SE	YAVAPAI	AZ	06/03/2012	
LUKE #2	AMC416196	AMC416191	SEALEY RANDY	14	0050N	0040W	036	SW	YAVAPAI	AZ	06/03/2012	
LUKE #3	AMC416197	AMC416191	EDWARDS TRISH	14	0050N	0040W	035	SE	YAVAPAI	AZ	06/03/2012	
LUKE #3	AMC416197	AMC416191	SEALEY RANDY	14	0050N	0040W	035	SE	YAVAPAI	AZ	06/03/2012	
LUKE #4	AMC416198	AMC416191	EDWARDS TRISH	14	0050N	0040W	035	SE	YAVAPAI	AZ	06/03/2012	
LUKE #4	AMC416198	AMC416191	SEALEY RANDY	14	0050N	0040W	035	SE	YAVAPAI	AZ	06/03/2012	
LUKE #5	AMC416199	AMC416191	SEALEY RANDY	14	0060N	0040W	002	NW	YAVAPAI	AZ	06/03/2012	
LUKE #6	AMC416200	AMC416191	SEALEY RANDY	14	0060N	0040W	002	NW	YAVAPAI	AZ	06/03/2012	
LUKE #7	AMC416201	AMC416191	SEALEY RANDY	14	0060N	0040W	002	NW	YAVAPAI	AZ	06/03/2012	
LUKE #7	AMC416201	AMC416191	SEALEY RANDY	14	0060N	0040W	003	NE	YAVAPAI	AZ	06/03/2012	
LUKE #8	AMC423386	AMC423383	SEALEY RANDY L	14	0050N	0040W	036	SW	YAVAPAI	AZ	06/01/2013	
LUKE #9	AMC423387	AMC423383	SEALEY RANDY L	14	0050N	0040W	035	SE	YAVAPAI	AZ	06/01/2013	
LUKE #9	AMC423387	AMC423383	SEALEY RANDY L	14	0050N	0040W	036	SW	YAVAPAI	AZ	06/01/2013	

Claim Name	Serial Number	Lead Serial Number	Claimant Name	Mer	Twn	Rng	Sec	Subdiv	County	Geo State	Loc Date	Closed Date
CORT #1	AMC418191	AMC418191	EDWARDS TRISH	14	0090N	0040W	030	SW	YAVAPAI	AZ	06/03/2012	
CORT #1	AMC418191	AMC418191	SEALEY RANDY	14	0090N	0040W	033	SW	YAVAPAI	AZ	06/03/2012	
CORT #2	AMC418192	AMC418191	EDWARDS TRISH	14	0090N	0040W	035	SE	YAVAPAI	AZ	06/03/2012	
CORT #2	AMC418192	AMC418191	EDWARDS TRISH	14	0090N	0040W	036	SW	YAVAPAI	AZ	06/03/2012	
CORT #2	AMC418192	AMC418191	SEALEY RANDY	14	0090N	0040W	035	SE	YAVAPAI	AZ	06/03/2012	
CORT #2	AMC418192	AMC418191	SEALEY RANDY	14	0090N	0040W	030	SW	YAVAPAI	AZ	06/03/2012	
CORT #3	AMC418193	AMC418191	EDWARDS TRISH	14	0090N	0040W	035	SE	YAVAPAI	AZ	06/03/2012	
CORT #3	AMC418193	AMC418191	SEALEY RANDY	14	0090N	0040W	035	SE	YAVAPAI	AZ	06/03/2012	
CORT #4	AMC418194	AMC418191	SEALEY RANDY	14	0090N	0040W	030	SW SE	YAVAPAI	AZ	06/03/2012	
CORT #5	AMC423383	AMC423383	SEALEY RANDY L	14	0090N	0040W	030	SW	YAVAPAI	AZ	06/01/2013	
CORT #6	AMC423384	AMC423383	SEALEY RANDY L	14	0090N	0040W	035	SE	YAVAPAI	AZ	06/01/2013	
CORT #6	AMC423384	AMC423383	SEALEY RANDY L	14	0090N	0040W	030	SW	YAVAPAI	AZ	06/01/2013	
CORT #7	AMC423385	AMC423383	SEALEY RANDY L	14	0090N	0040W	035	SE	YAVAPAI	AZ	06/01/2013	
CORTEZ GOLD #2	AMC428849	AMC428840	BUTTERFIELD ROBERT	14	0110N	0020E	034	SW	YAVAPAI	AZ	05/01/2014	

Authorized Date10/11/2018

Instructions to Accounts AZ BLM REFUND \$100, TO GREGORY RUSTIN; FOR OVERPAYMENT
OF FEES, ON AMC416195, RECEIPT #4230242. RM

Login ID6222

Entry Date10/11/2018

Total Amount\$100.00

By Aug 1st 2018

AMC 68526
366287
401294
404917
412808
414462

416191
421090
422696
423218
423383
423384
423385

Maintenance Fee Payment

Claimant Name: Greg Rustin
Address P.O. Box 201
City Laurel State MS Zip 39941
Telephone (601) 319-9118
E-Mail N/A
Signature _____

Check here if this address is a change

Line No	AMC number	Claim/Site Name	County Recorder Data (if available)	TWP	RNG	SEC
1.	416195	Luke # 1	Placer 20 Acres	9N	4W	36
2.	416196	Luke # 2	Placer 20 Acres	9N	4W	35 & 36
3.	416197	Luke # 3	Placer 20 Acres	9N	4W	35
4.	416198	Luke # 4	Placer 20 Acres	9N	4W	35
5.	416199	Luke # 5	Placer 20 Acres	8N	4W	2
6.	416200	Luke # 6	Placer 20 Acres	8N	4W	2
7.	416201	Luke # 7	Placer 20 Acres	8N	4W	2 & 3
8.	423306	Luke # 8	Placer 20 Acres	9N	4W	36
9.	423307	Luke # 9	Placer 20 Acres	9N	4W	35 & 36
10.	423308	Luke # 10	Placer 20 Acres	9N	4W	35
11.	423309	Luke # 11	Placer 20 Acres	9N	4W	35
12.	416202	Scarlet #1	Lode 20 Acres	9N	4W	36
13.	416203	Scarlet # 2	Lode 20 Acres	9N	4W	36
14.	416204	Scarlet # 3	Lode 20 Acres	9N	4W	36
15.	416205	Scarlet # 4	Lode 20 Acres	9N	4W	36
16.	416206	Scarlet # 5	Lode 20 Acres	9N	4W	36
17.	416207	Scarlet # 6	Lode 20 Acres	9N	4W	36
18.	416208	Scarlet # 7	Lode 20 Acres	9N	4W	36
19.	416209	Scarlet # 8	Lode 20 Acres	9N	4W	36
20.	416191	Cort # 1	Placer 20 Acres	9N	4W	36
21.	416192	Cort # 2	Placer 20 Acres	9N	4W	35 & 36

423386
423387
423388
423389

List additional claims on Form MCF114

Bureau of Land Management
Arizona State Office
www.blm.gov/az/

Page 1

4230242

21

No. of Claims: <u>21</u>	X \$155.00 = <u>\$3255.00</u>
Check No: <u>1048</u>	Init. _____
Receipt No: _____	
For BLM Use Only	

RECEIVED
BLM AZ STATE OFFICE
2018 AUG - 7 P 12:15
PHOENIX, ARIZONA

AUG 09 2018
BY: RAM

Maintenance Fee Payment

Claimant Name: Greg Rustin
 Address P.O. Box 201
 City Laurel State MS Zip 39941
 Telephone (601) 319-9118
 E-Mail N/A
 Signature _____

Check here if this address is a change

423383
423384
423385

Line No	AMC number	Claim/Site Name	County Recorder Data (if available)	TWP	RNG	SEC
1.	416193 7	Cort # 3	Placer 20 acres	9N	4W	35
2.	416194 J	Cort # 4	Placer 20 acres	9N	4W	36
3.	423313 ←	Cort # 5	Placer 20 acres	9N	4W	36
4.	423304 7	Cort # 6	Placer 20 acres	9N	4W	35 & 36
5.	423305 J	Cort # 7	Lode 20 acres	9N	4W	35
6.						
7.						
8.						
9.						
10.						
11.						
12.						
13.						
14.						
15.						
16.						
17.						
18.						
19.						
20.						

RECEIVED
 BLM AZ STATE OFFICE
 2018 AUG - 7 P 12:16
 PHOENIX, ARIZONA

List additional claims on Form MCF114

Bureau of Land Management
 Arizona State Office
www.blm.gov/az/

5

No. of Claims: <u>5</u>	X \$155.00 = <u>\$ 775.00</u>
Check No: <u>1043</u>	Init. _____
Receipt No: _____	
For BLM Use Only	

Claimant Name: Greg Rustin
 Address P. O. Box 201
 City Laurel State: MS Zip 39941
 Telephone (601) 319-9118
 E-Mail N/A
 Signature *Greg Rustin*

Check here if this address is a change

Line No	AMC number	Claim/Site Name	County Recorder Data (if available)	TWP	RNG	SEC
1.	68554 ←	Golden Rod # 1	Placer 20 acres	9N	4W	7
2.	366287 ←	Golden Rod # 2	Placer 160 acres	9N	4W	7
3.	401294 ←	Golden Rod #3	Lode 20 acres	9N	4W	7
4.	404917 ↗	Golden Rod # 4	Lode 20 acres	9N	4W	7
5.	404918	Golden Rod # 5	Lode 20 acres	9N	4W	7
6.	404919	Golden Rod # 6	Lode 20 acres	9N	4W	7
7.	404920	Golden Rod # 7	Lode 20	9N	4W	7
8.	404921	Golden Rod # 8	Lode 20 acres	9N	4W	7
9.	404922 ↘	Golden Rod # 9	Lode 20 acres	9N	4W	7
10.	404923 ↘	Golden Rod # 10	Lode 20 acres	9N	4W	7
11.	412815 ↗	Golden Rod # 11	Lode 20 acres	9N	4W	8
12.	412814	Golden Rod # 12	Lode 20 acres	9N	4W	8
13.	412813	Golden Rod # 13	Lode 20 acres	9N	4W	8
14.	412812	Golden Rod # 14	Lode 20 acres	9N	4W	8
15.	412811	Golden Rod # 15	Lode 20 acres	9N	4W	8
16.	412810	Golden Rod # 16	Lode 20 acres	9N	4W	8
17.	412809 ↘	Golden Rod # 17	Lode 20 acres	9N	4W	8
18.	412808 ↘	Golden Rod # 18	Lode 20 acres	9N	4W	8
19.	414462 ↗	Golden Rod # 19	Lode 20 acres	9N	4W	8
20.	414463 ↘	Golden Rod # 20	Lode 20 acres	9N	4W	8

List additional claims on Form MCF114

Bureau of Land Management
 Arizona State Office
www.blm.gov/az/

20

No. of Claims: <u>27</u> X \$155 = <u>\$4185.00</u>
Check No: <u>1048</u> - Init. _____
Receipt No: _____
For BLM Use Only

PHOENIX, ARIZONA

2018 AUG - 7 P 12:16

RECEIVED
 BLM AZ STATE OFFICE

Maintenance Fee Payment

Claimant Name: Greg Rustin
 Address P. O. Box 201
 City Laurel State MS Zip 39941
 Telephone (601) 319-9118
 E-Mail N/A
 Signature Greg Rustin

Check here if this address is a change

Line No	AMC number	Claim/Site Name	County Recorder Data (if available)	TWP	RNG	SEC
1.	414464 J	Golden Rod # 21	Lode 20 acres	9N	4W	8
2.	414465 J	Golden Rod # 22	Lode 20 acres	9N	4W	5 & 8
3.	422696 J	Golden Rod # 23	Placer 20 acres	9N	4W	6
4.	422697	Golden Rod # 24	Lode 20 acres	9N	4W	6
5.	422698 J	Golden Rod # 25	Lode 20 acres	9N	4W	6
6.	421111 ←	Rideco No. 8	Lode under 3 acre	9N	4W	6
7.						
8.						
9.						
10.						
11.						
12.						
13.						
14.						
15.						
16.						
17.						
18.						
19.						
20.						

RECEIVED
 BLM AZ STATE OFFICE
 2015 AUG - 7 P 12:16
 PHOENIX, ARIZONA

List additional claims on Form MCF114

Bureau of Land Management
 Arizona State Office
www.blm.gov/az/

(Handwritten mark)

No. of Claims: 6	X \$155 =	\$ 930.00
Check No: 1043	Init: _____	
Receipt No: _____		
For BLM Use Only		

Page	# Claims	Amount
# 1	21 Claims	\$ 3255.00
# 2	5 Claims	\$ 775.00
# 3	27 Claims	\$ 4185.00
# 4	6 Claims	\$ 930.00
Grand Total	59 Claims	\$9145.00

RECEIVED
BLM AZ STATE OFFICE
2018 AUG -7 P 12:16
PHOENIX, ARIZONA



earth smart
FedEx carbon-neutral
envelope shipping

20 00 1898 08 07
D 1 10:30
RT 278
ST 1 827

ORIGIN ID: HBGA (601) 319-9118
GREGORY RUSTIN
64 WANSLEY RD
LAUREL, MS 39440
UNITED STATES US

SHIP DATE: 09AUG18
ACTWT: 0.20 LB
CAD: 006994216/SSFE1904
BILL CREDIT CARD

Part # 150287-599/9/09E/0353/5/19

TO **ATTN: CLAIMS MAINTENANCE FEE
BUREAU OF LAND MANAGEMENT
ONE NORTH CENTRAL AVE
STE 800
PHOENIX AZ 85004**

(602) 417-9200
INU:
PO:

REF:

DEPT:

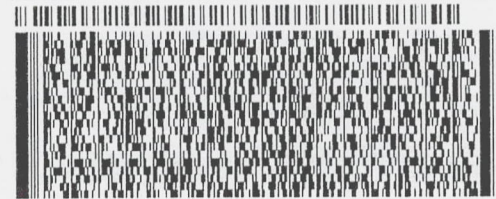

TRK# 7821 4131 1898
0201

TUE - 07 AUG 10:30A
MORNING 2DAY
DSR
85004
AZ-US PHX

SH ZSYA



*Bureau of Land management
Arizona state OFFice
One North Central Avenue
Suite 800
Phoenix, AZ 85004-4427
Ph 602 417-9200
Attn. Claims Maintenance Fee Dept.*

RECEIVED
BLM AZ STATE OFFICE
2018 AUG - 7 P 12:15
PHOENIX, ARIZONA

**United States Department of the Interior
Bureau of Land Management
LANDS/RECREATION & PLANNING
ONE N CENTRAL AVE
PHOENIX, AZ 85004 -2203
Phone: 602-417-9200**

Receipt

No: 3107967

Transaction #: 3199624	
Date of Transaction: 08/21/2014	
CUSTOMER:	
GREGORY RUSTIN PO BOX 201 LAUREL, MS 39441-0201 US	

LINE #	QTY	DESCRIPTION	REMARKS	UNIT PRICE	TOTAL
1	1.00	LOCATABLE MINERALS / MINING CLAIMS-NOT NEW-UNADJUD, ONE AUTH NO. ONLY / MINING-CLAIM MONEY RECEIVED CASES: AMC416195/\$9145.00	MAINT FEE PYMNT (59) 2015	- n/a -	9145.00
TOTAL:					\$9,145.00

PAYMENT INFORMATION			
1	AMOUNT:	9145.00	POSTMARKED: 08/15/2014
	TYPE:	CHECK	RECEIVED: 08/20/2014
	CHECK NO:	1038	
	NAME:	GOLDENROD GROUP LLC 562 EASTVIEW DR LAUREL MS 39443 US	

REMARKS

This receipt was generated by the automated BLM Collections and Billing System and is a paper representation of a portion of the official electronic record contained therein.

RECEIVED
BLM AZ STATE OFFICE
2014 AUG -7 P 12:16
PHOENIX, ARIZONA

GOLDENROD GROUP LLC

~~562 EASTVIEW DRIVE~~ P.O. 201
Laurel, MS 39443-5332 39441
Phone 601-319-9118

^{2 18}
August 4, 2014

Bureau of Land Management
Arizona State Office
One North Central Avenue
Suite 800
Phoenix, AZ 85004-4427
Phone: (602) 417-9200

RECEIVED
BLM AZ STATE OFFICE
2018 AUG - 7 P 12: 19
PHOENIX, ARIZONA

¹⁹
Re: 20~~18~~ Maintenance Fee Payment

Gentlemen:

²⁰¹⁹

319145

Enclosed you will find payment for our ~~2018~~ maintenance requirements of \$ ~~5000~~ for our placer and lode mining claims. Also enclosed is a Maintenance fee payment sheet showing all the claims with AMC #. If you have any questions you may call myself or ~~Michael Snyder 760-401-0530~~ if there is any issue whatsoever with this remittance.

Thank you for your prompt attention to this matter. - Greg 601 3199 118

Sincerely,

Greg Rustin
Goldenrod Group LLC.

Can you please verify all my AMC #s
Thanks Greg Rustin

User: rmyers
Office: LLAZ920000
System: **Production**

Form Buttons 508

- ▶ Logoff
- ▶ Switch User
- ▶ Help
- ▶ Print
- ▶ Reports
- ▶ Submit Help Ticket to CBS
- ▶ CBS Startup Page

Billings
▶ Print Bills

Collections
▶ Reprint Receipt

▶ Transfer/Reversal

Reversal Confirmation - Transfer

Edit Authorization Numbers Save Cancel

Login ID 6222
Entry Date 09/20/2018
Total Amount \$1,185.00

Original Order Items

Line	Order#	AuthNos	TransDate	Action	Amount	CostCtr	R Org	BPD Year	Fund	FunctArea
1	4345523	AMC416195	08/30/2018	MINING CLAIM MONEY RECEIVED	\$1,185.00	LLAZ920000	LLAZ920000	2018	XXXL6500DP	L01130000.000000

Order Items To Be Generated for Transfer

Line	Order#	AuthNos	TransDate	Action	Amount	CostCtr	R Org	BPD Year	Fund	FunctArea
1	4345523	AMC416195	9/20/2018	MINING CLAIM MONEY RECEIVED	\$-1,185.00	LLAZ920000	LLAZ920000	2018	XXXL6500DP	L01130000.000000
2	4345523	AMC416195	9/20/2018	MINING CLAIM MONEY RECEIVED	\$1,185.00	LLAZ920000	LLAZ920000	2018	XXXL6500DP	L01130000.000000

has be enabled for your account it will be the only method by which you will be able to login into BASS!

United States Department of the Interior
Bureau of Land Management
 DIV OF LANDS, MINRLS & ENERGY
 ONE N CENTRAL AVE
 PHOENIX, AZ 85004 -4427
 Phone: 602-417-9200

Receipt

No: 4230242

Transaction #: 4345523	
Date of Transaction: 08/08/2018	
CUSTOMER:	
GREGORY RUSTIN PO BOX 201 LAUREL,MS 39441-0201 US	

LINE #	QTY	DESCRIPTION	REMARKS	UNIT PRICE	TOTAL
1	1.00	LOCATABLE MINERALS / MINING CLAIMS- NOT NEW-UNADJUD, ONE AUTH NO. ONLY / MINING CLAIM MONEY RECEIVED CASES: AMC416195/\$8060.00	MAINT 2019/52	- n/a -	8060.00
2	1.00	OVERPAYMENT / OVERPAYMENT OF FEES / OVERPAYMENT OF \$1.00 OR MORE		1185.00	1185.00
TOTAL:					\$9,245.00

9145
 AND RETURN PROCESSED 10/11/2018.
 379 E. W. 2018
 [Signature]

PAYMENT INFORMATION			
1	AMOUNT:	100.00	POSTMARKED: N/A
	TYPE:	CASH	RECEIVED: 08/08/2018
	NAME:	RUSTIN, GREGORY PO BOX 201 LAUREL MS 39441-0201 US	
2	AMOUNT:	9145.00	POSTMARKED: N/A
	TYPE:	CHECK	RECEIVED: 08/08/2018
	CHECK NO:	1048	
	NAME:	RUSTIN, GREGORY PO BOX 201 LAUREL MS 39441-0201 US	

?

REMARKS

This receipt was generated by the automated BLM Collections and Billing System and is a paper representation of a portion of the official electronic record contained therein.



Claim Name	Serial Number	Lead Serial Number	Claimant Name	Mer	Twn	Rng	Sec	Subdiv	County	Geo State	Loc Date	Closed Date
LUKE #1	AMC416195	AMC416191	EDWARDS TRISH	14	0090N	0040W	036	SW	YAVAPAI	AZ	06/03/2012	
LUKE #1	AMC416195	AMC416191	SEALEY RANDY	14	0090N	0040W	036	SW	YAVAPAI	AZ	06/03/2012	
LUKE #10	AMC423388	AMC423383	SEALEY RANDY L	14	0090N	0040W	035	SE	YAVAPAI	AZ	06/01/2013	
LUKE #11	AMC423389	AMC423383	SEALEY RANDY L	14	0090N	0040W	035	SE	YAVAPAI	AZ	06/01/2013	
LUKE #2	AMC416196	AMC416191	EDWARDS TRISH	14	0090N	0040W	035	SE	YAVAPAI	AZ	06/03/2012	
LUKE #2	AMC416196	AMC416191	EDWARDS TRISH	14	0090N	0040W	036	SW	YAVAPAI	AZ	06/03/2012	
LUKE #2	AMC416196	AMC416191	SEALEY RANDY	14	0090N	0040W	035	SE	YAVAPAI	AZ	06/03/2012	
LUKE #2	AMC416196	AMC416191	SEALEY RANDY	14	0090N	0040W	036	SW	YAVAPAI	AZ	06/03/2012	
LUKE #3	AMC416197	AMC416191	EDWARDS TRISH	14	0090N	0040W	035	SE	YAVAPAI	AZ	06/03/2012	
LUKE #3	AMC416197	AMC416191	SEALEY RANDY	14	0090N	0040W	035	SE	YAVAPAI	AZ	06/03/2012	
LUKE #4	AMC416198	AMC416191	EDWARDS TRISH	14	0090N	0040W	035	SE	YAVAPAI	AZ	06/03/2012	
LUKE #4	AMC416198	AMC416191	SEALEY RANDY	14	0090N	0040W	035	SE	YAVAPAI	AZ	06/03/2012	
LUKE #5	AMC416199	AMC416191	SEALEY RANDY	14	0090N	0040W	002	NW	YAVAPAI	AZ	06/03/2012	
LUKE #6	AMC416200	AMC416191	SEALEY RANDY	14	0090N	0040W	002	NW	YAVAPAI	AZ	06/03/2012	
LUKE #7	AMC416201	AMC416191	SEALEY RANDY	14	0090N	0040W	002	NW	YAVAPAI	AZ	06/03/2012	
LUKE #7	AMC416201	AMC416191	SEALEY RANDY	14	0090N	0040W	003	NE	YAVAPAI	AZ	06/03/2012	
LUKE #8	AMC423386	AMC423383	SEALEY RANDY L	14	0090N	0040W	036	SW	YAVAPAI	AZ	06/01/2013	
LUKE #9	AMC423387	AMC423383	SEALEY RANDY L	14	0090N	0040W	035	SE	YAVAPAI	AZ	06/01/2013	
LUKE #9	AMC423387	AMC423383	SEALEY RANDY L	14	0090N	0040W	036	SW	YAVAPAI	AZ	06/01/2013	

Claim Name	Serial Number	Lead Serial Number	Claimant Name	Mer	Twn	Rng	Sec	Subdiv	County	Geo State	Loc Date	Closed Date
CORT #1	AMC416191	AMC416191	EDWARDS TRISH	14	0060N	0040W	038	SW	YAVAPAI	AZ	06/03/2012	
CORT #1	AMC416191	AMC416191	SEALEY RANDY	14	0060N	0040W	038	SW	YAVAPAI	AZ	06/03/2012	
CORT #2	AMC416192	AMC416191	EDWARDS TRISH	14	0060N	0040W	035	SE	YAVAPAI	AZ	06/03/2012	
CORT #2	AMC416192	AMC416191	EDWARDS TRISH	14	0060N	0040W	036	SW	YAVAPAI	AZ	06/03/2012	
CORT #2	AMC416192	AMC416191	SEALEY RANDY	14	0060N	0040W	035	SE	YAVAPAI	AZ	06/03/2012	
CORT #2	AMC416192	AMC416191	SEALEY RANDY	14	0060N	0040W	036	SW	YAVAPAI	AZ	06/03/2012	
CORT #3	AMC416193	AMC416191	EDWARDS TRISH	14	0060N	0040W	035	SE	YAVAPAI	AZ	06/03/2012	
CORT #3	AMC416193	AMC416191	SEALEY RANDY	14	0060N	0040W	035	SE	YAVAPAI	AZ	06/03/2012	
CORT #4	AMC416194	AMC416191	SEALEY RANDY	14	0060N	0040W	036	SW SE	YAVAPAI	AZ	06/03/2012	
CORT #5	AMC423383	AMC423383	SEALEY RANDY L	14	0060N	0040W	036	SW	YAVAPAI	AZ	06/01/2013	
CORT #6	AMC423384	AMC423383	SEALEY RANDY L	14	0060N	0040W	035	SE	YAVAPAI	AZ	06/01/2013	
CORT #6	AMC423384	AMC423383	SEALEY RANDY L	14	0060N	0040W	036	SW	YAVAPAI	AZ	06/01/2013	
CORT #7	AMC423385	AMC423383	SEALEY RANDY L	14	0060N	0040W	035	SE	YAVAPAI	AZ	06/01/2013	
CORTEZ GOLD #2	AMC428649	AMC428646	BUTTERFIELD ROBERT	14	0110N	0020E	034	SW	YAVAPAI	AZ	05/01/2014	

Authorized Date 10/11/2018

Instructions to Accounts AZ BLM REFUND \$100, TO GREGORY RUSTIN; FOR OVERPAYMENT
OF FEES, ON AMC416195, RECEIPT #4230242. RM

Login ID 6222

Entry Date 10/11/2018

Total Amount \$100.00

By Aug 1st 2018

AMC 68526
366287
401294
404917
412808
414462

416191
421090
422696
423218
423383
423384
423385

Maintenance Fee Payment

Claimant Name: Greg Rustin
Address P.O. Box 201
City Laurel State MS Zip 39941
Telephone (601) 319-9118
E-Mail N/A
Signature _____

Check here if this address is a change

Line No	AMC number	Claim/Site Name	County Recorder Data (if available)	TWP	RNG	SEC
1.	416195	Luke # 1	Placer 20 Acres	9N	4W	36
2.	416196	Luke # 2	Placer 20 Acres	9N	4W	35 & 36
3.	416197	Luke # 3	Placer 20 Acres	9N	4W	35
4.	416198	Luke # 4	Placer 20 Acres	9N	4W	35
5.	416199	Luke # 5	Placer 20 Acres	8N	4W	2
6.	416200	Luke # 6	Placer 20 Acres	8N	4W	2
7.	416201	Luke # 7	Placer 20 Acres	8N	4W	2 & 3
8.	423306	Luke # 8	Placer 20 Acres	9N	4W	36
9.	423307	Luke # 9	Placer 20 Acres	9N	4W	35 & 36
10.	423308	Luke # 10	Placer 20 Acres	9N	4W	35
11.	423309	Luke # 11	Placer 20 Acres	9N	4W	35
12.	416202	Scarlet #1	Lode 20 Acres	9N	4W	36
13.	416203	Scarlet # 2	Lode 20 Acres	9N	4W	36
14.	416204	Scarlet # 3	Lode 20 Acres	9N	4W	36
15.	416205	Scarlet # 4	Lode 20 Acres	9N	4W	36
16.	416206	Scarlet # 5	Lode 20 Acres	9N	4W	36
17.	416207	Scarlet # 6	Lode 20 Acres	9N	4W	36
18.	416208	Scarlet # 7	Lode 20 Acres	9N	4W	36
19.	416209	Scarlet # 8	Lode 20 Acres	9N	4W	36
20.	416191	Cort # 1	Placer 20 Acres	9N	4W	36
21.	416192	Cort # 2	Placer 20 Acres	9N	4W	35 & 36

423386
423387
423388
423389

List additional claims on Form MCF114

Bureau of Land Management
Arizona State Office
www.blm.gov/az/

Page 1

4230242

21

No. of Claims: <u>21</u>	X \$155.00 = <u>\$3255.00</u>
Check No: <u>1048</u>	Init. _____
Receipt No: _____	
For BLM Use Only	

PHOENIX, ARIZONA

2018 AUG - 7 P 12: 16

RECEIVED
BLM ARIZONA STATE OFFICE

AUG 09 2018
BY: RAM

Maintenance Fee Payment

Claimant Name: Greg Rustin
 Address P.O. Box 201
 City Laurel State MS Zip 39941
 Telephone (601) 319-9118
 E-Mail N/A
 Signature _____

Check here if this address is a change

423383
423384
423385

Line No	AMC number	Claim/Site Name	County Recorder Data (if available)	TWP	RNG	SEC
1.	416193 7	Cort # 3	Placer 20 acres	9N	4W	35
2.	416194 J	Cort # 4	Placer 20 acres	9N	4W	36
3.	423313 ←	Cort # 5	Placer 20 acres	9N	4W	36
4.	423304 7	Cort # 6	Placer 20 acres	9N	4W	35 & 36
5.	423305 J	Cort # 7	Lode 20 acres	9N	4W	35
6.						
7.						
8.						
9.						
10.						
11.						
12.						
13.						
14.						
15.						
16.						
17.						
18.						
19.						
20.						

RECEIVED
 BLM AZ STATE OFFICE
 2018 AUG - 7 P 12:10
 PHOENIX, ARIZONA

List additional claims on Form MCF114

Bureau of Land Management
 Arizona State Office
www.blm.gov/az/

5

No. of Claims: <u>5</u>	X \$155.00 = <u>\$ 775.00</u>
Check No: <u>1043</u>	Init. _____
Receipt No: _____	
For BLM Use Only	

Claimant Name: Greg Rustin
 Address P. O. Box 201
 City Laurel State: MS Zip 39941
 Telephone (601) 319-9118
 E-Mail N/A
 Signature *Greg Rustin*

Check here if this address is a change

Line No	AMC number	Claim/Site Name	County Recorder Data (if available)	TWP	RNG	SEC
1.	68554 ←	Golden Rod # 1	Placer 20 acres	9N	4W	7
2.	366287 ←	Golden Rod # 2	Placer 160 acres	9N	4W	7
3.	401294 ←	Golden Rod #3	Lode 20 acres	9N	4W	7
4.	404917 ↗	Golden Rod # 4	Lode 20 acres	9N	4W	7
5.	404918	Golden Rod # 5	Lode 20 acres	9N	4W	7
6.	404919	Golden Rod # 6	Lode 20 acres	9N	4W	7
7.	404920	Golden Rod # 7	Lode 20	9N	4W	7
8.	404921	Golden Rod # 8	Lode 20 acres	9N	4W	7
9.	404922	Golden Rod # 9	Lode 20 acres	9N	4W	7
10.	404923 ↘	Golden Rod # 10	Lode 20 acres	9N	4W	7
11.	412815 ↗	Golden Rod # 11	Lode 20 acres	9N	4W	8
12.	412814	Golden Rod # 12	Lode 20 acres	9N	4W	8
13.	412813	Golden Rod # 13	Lode 20 acres	9N	4W	8
14.	412812	Golden Rod # 14	Lode 20 acres	9N	4W	8
15.	412811	Golden Rod # 15	Lode 20 acres	9N	4W	8
16.	412810	Golden Rod # 16	Lode 20 acres	9N	4W	8
17.	412809 ↘	Golden Rod # 17	Lode 20 acres	9N	4W	8
18.	412808 ↘	Golden Rod # 18	Lode 20 acres	9N	4W	8
19.	414462 ↗	Golden Rod # 19	Lode 20 acres	9N	4W	8
20.	414463 ↘	Golden Rod # 20	Lode 20 acres	9N	4W	8

List additional claims on Form MCF114

Bureau of Land Management
 Arizona State Office
www.blm.gov/az/

20

No. of Claims: <u>27</u> X \$155 = <u>\$4185.00</u>
Check No: <u>1048</u> - Init. _____
Receipt No: _____
For BLM Use Only

PHOENIX, ARIZONA

2018 AUG - 7 P 12: 16

RECEIVED
 BLM AZ STATE OFFICE

Maintenance Fee Payment

Claimant Name: Greg Rustin
 Address P. O. Box 201
 City Laurel State MS Zip 39941
 Telephone (601) 319-9118
 E-Mail N/A
 Signature Greg Rustin

Check here if this address is a change

Line No	AMC number	Claim/Site Name	County Recorder Data (if available)	TWP	RNG	SEC
1.	414464 J	Golden Rod # 21	Lode 20 acres	9N	4W	8
2.	414465 J	Golden Rod # 22	Lode 20 acres	9N	4W	5 & 8
3.	422696 J	Golden Rod # 23	Placer 20 acres	9N	4W	6
4.	422697	Golden Rod # 24	Lode 20 acres	9N	4W	6
5.	422698 J	Golden Rod # 25	Lode 20 acres	9N	4W	6
6.	421111 ←	Rideco No. 8	Lode under 3 acre	9N	4W	6
7.						
8.						
9.						
10.						
11.						
12.						
13.						
14.						
15.						
16.						
17.						
18.						
19.						
20.						

RECEIVED
 BLM AZ STATE OFFICE
 2015 AUG - 7 12:16
 PHOENIX, ARIZONA

List additional claims on Form MCF114

Bureau of Land Management
 Arizona State Office
www.blm.gov/az/

(Handwritten mark)

No. of Claims: 6	X \$155 =	\$930.00
Check No: 1043	Init: _____	
Receipt No: _____		
For BLM Use Only		

Page	# Claims	Amount
# 1	21 Claims	\$ 3255.00
# 2	5 Claims	\$ 775.00
# 3	27 Claims	\$ 4185.00
# 4	6 Claims	\$ 930.00
Grand Total	59 Claims	\$9145.00

RECEIVED
BLM AZ STATE OFFICE
2018 AUG -7 P 12:15
PHOENIX, ARIZONA



earth smart
FedEx carbon-neutral
envelope shipping

ORIGIN ID: HBGA (601) 319-9118
GREGORY RUSTIN
64 WANSLEY RD
LAUREL, MS 39440
UNITED STATES US

SHIP DATE: 03AUG18
ACTWT: 0.20 LB
CAD: 006994216/SSFE1904
BILL CREDIT CARD

Part # 150297 - SPS-9/5/02 / E2535719

TO ATTN: CLAIMS MAINTENANCE FEE
BUREAU OF LAND MANAGEMENT
ONE NORTH CENTRAL AVE
STE 800
PHOENIX AZ 85004

(602) 417-9200 REF: DEPT:

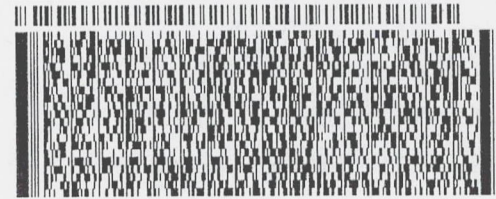

TRK# 7821 4131 1898
0201

TUE - 07 AUG 10:30A
MORNING 2DAY
DSR
85004
AZ-US PHX

SH ZSYA



Bureau of Land management
Arizona State Office
One North Central Avenue
Suite 800
Phoenix, AZ 85004-4427
PH 602 417-9200
Attn. Claims Maintenance Fee Dept.

RECEIVED
BLM AZ STATE OFFICE
2018 AUG - 7 P 12:15
PHOENIX, ARIZONA

**United States Department of the Interior
Bureau of Land Management
LANDS/RECREATION & PLANNING
ONE N CENTRAL AVE
PHOENIX, AZ 85004 -2203
Phone: 602-417-9200**

Receipt

No: 3107967

Transaction #: 3199624	
Date of Transaction: 08/21/2014	
CUSTOMER:	
GREGORY RUSTIN PO BOX 201 LAUREL, MS 39441-0201 US	

LINE #	QTY	DESCRIPTION	REMARKS	UNIT PRICE	TOTAL
1	1.00	LOCATABLE MINERALS / MINING CLAIMS-NOT NEW-UNADJUD, ONE AUTH NO. ONLY / MINING-CLAIM MONEY RECEIVED CASES: AMC416195/\$9145.00	MAINT FEE PYMNT (59) 2015	- n/a -	9145.00
TOTAL:					\$9,145.00

PAYMENT INFORMATION			
1	AMOUNT:	9145.00	POSTMARKED: 08/15/2014
	TYPE:	CHECK	RECEIVED: 08/20/2014
	CHECK NO:	1038	
	NAME:	GOLDENROD GROUP LLC 562 EASTVIEW DR LAUREL MS 39443 US	

REMARKS	

This receipt was generated by the automated BLM Collections and Billing System and is a paper representation of a portion of the official electronic record contained therein.

RECEIVED
BLM AZ STATE OFFICE
AUG - 7 P 12: 16
PHOENIX, ARIZONA

GOLDENROD GROUP LLC

~~562 EASTVIEW DRIVE~~ — P.O. 201
Laurel, MS 39443-5332 39441
Phone 601-319-9118

^{2 18}
August 4, 2014

Bureau of Land Management
Arizona State Office
One North Central Avenue
Suite 800
Phoenix, AZ 85004-4427
Phone: (602) 417-9200

RECEIVED
BLM AZ STATE OFFICE
2018 AUG - 7 P 12: 19
PHOENIX, ARIZONA

¹⁹
Re: 20~~18~~ Maintenance Fee Payment

Gentlemen:

²⁰¹⁹

39145

Enclosed you will find payment for our ~~2018~~ maintenance requirements of \$ ~~5000~~ for our placer and lode mining claims. Also enclosed is a Maintenance fee payment sheet showing all the claims with AMC #. If you have any questions you may call myself or ~~Michael Snyder 760-401-0530~~ if there is any issue whatsoever with this remittance.

Thank you for your prompt attention to this matter. - Greg 601 3199 118

Sincerely,

Greg Rustin
Goldenrod Group LLC.

Can you please verify All my AMC #s
Thanks Greg Rustin

User: myers
Office: LLAZ920000
System: Production

Form Buttons 508

- ▶ Logoff
- ▶ Switch User
- ▶ Help
- ▶ Print
- ▶ Reports
- ▶ Submit Help Ticket to CBS
- ▶ CBS Startup Page

Billings
▶ Print Bills

Collections
▶ Reprint Receipt

▶ Transfer/Reversal

Reversal Confirmation - Transfer

Edit Authorization Numbers Save Cancel

Login ID 6222
Entry Date 09/20/2018
Total Amount \$1,185.00

Original Order Items

Line	Order#	AuthNos	TransDate	Action	Amount	CostCtr	R Org	BPD Year	Fund	FunctArea
1	4345523	AMC416195	08/30/2018	MINING CLAIM MONEY RECEIVED	\$1,185.00	LLAZ920000	LLAZ920000	2018	XXXL6500DP	L01130000.000000

Order Items To Be Generated for Transfer

Line	Order#	AuthNos	TransDate	Action	Amount	CostCtr	R Org	BPD Year	Fund	FunctArea
1	4345523	AMC416195	9/20/2018	MINING CLAIM MONEY RECEIVED	\$-1,185.00	LLAZ920000	LLAZ920000	2018	XXXL6500DP	L01130000.000000
2	4345523	AMC416195	9/20/2018	MINING CLAIM MONEY RECEIVED	\$1,185.00	LLAZ920000	LLAZ920000	2018	XXXL6500DP	L01130000.000000

has be enabled for your account it will be the only method by which you will be able to login into BASS!

**United States Department of the Interior
Bureau of Land Management**

Receipt

DIV OF LANDS, MINRLS & ENERGY

ONE N CENTRAL AVE

PHOENIX, AZ 85004 -4427

Phone: 602-417-9200

No:

4230242

Transaction #: 4345523	
Date of Transaction: 08/08/2018	
CUSTOMER:	
GREGORY RUSTIN PO BOX 201 LAUREL,MS 39441-0201 US	

LINE #	QTY	DESCRIPTION	REMARKS	UNIT PRICE	TOTAL
1	1.00	LOCATABLE MINERALS / MINING CLAIMS- NOT NEW-UNADJUD, ONE AUTH NO. ONLY / MINING CLAIM MONEY RECEIVED CASES: AMC416195/\$8060.00	MAINT 2019/52	- n/a -	8060.00
2	1.00	OVERPAYMENT / OVERPAYMENT OF FEES / OVERPAYMENT OF \$1.00 OR MORE		1185.00	1185.00
TOTAL:					\$9,245.00

9145
 9100 REFUND
 PROCESSED
 10/11/2018
 379 E.W. 2018
 [Signature]

PAYMENT INFORMATION			
1	AMOUNT:	100.00	POSTMARKED: N/A
	TYPE:	CASH	RECEIVED: 08/08/2018
	NAME:	RUSTIN, GREGORY PO BOX 201 LAUREL MS 39441-0201 US	
2	AMOUNT:	9145.00	POSTMARKED: N/A
	TYPE:	CHECK	RECEIVED: 08/08/2018
	CHECK NO:	1048	
	NAME:	RUSTIN, GREGORY PO BOX 201 LAUREL MS 39441-0201 US	

?

REMARKS

This receipt was generated by the automated BLM Collections and Billing System and is a paper representation of a portion of the official electronic record contained therein.

Claim Name	Serial Number	Lead Serial Number	Claimant Name	Mer	Twn	Rng	Sec	Subdiv	County	Geo State	Loc Date	Closed Date
LUKE #1	AMC416195	AMC416191	EDWARDS TRISH	14	0090N	0040W	036	SW	YAVAPAI	AZ	05/03/2012	
LUKE #1	AMC416195	AMC416191	SEALEY RANDY	14	0090N	0040W	036	SW	YAVAPAI	AZ	05/03/2012	
LUKE #10	AMC423388	AMC423383	SEALEY RANDY L	14	0090N	0040W	035	SE	YAVAPAI	AZ	05/01/2013	
LUKE #11	AMC423399	AMC423383	SEALEY RANDY L	14	0090N	0040W	035	SE	YAVAPAI	AZ	05/01/2013	
LUKE #2	AMC416196	AMC416191	EDWARDS TRISH	14	0090N	0040W	035	SE	YAVAPAI	AZ	05/03/2012	
LUKE #2	AMC416196	AMC416191	EDWARDS TRISH	14	0090N	0040W	036	SW	YAVAPAI	AZ	05/03/2012	
LUKE #2	AMC416196	AMC416191	SEALEY RANDY	14	0090N	0040W	035	SE	YAVAPAI	AZ	05/03/2012	
LUKE #2	AMC416196	AMC416191	SEALEY RANDY	14	0090N	0040W	036	SW	YAVAPAI	AZ	05/03/2012	
LUKE #3	AMC416197	AMC416191	EDWARDS TRISH	14	0090N	0040W	035	SE	YAVAPAI	AZ	05/03/2012	
LUKE #3	AMC416197	AMC416191	SEALEY RANDY	14	0090N	0040W	035	SE	YAVAPAI	AZ	05/03/2012	
LUKE #4	AMC416198	AMC416191	EDWARDS TRISH	14	0090N	0040W	035	SE	YAVAPAI	AZ	05/03/2012	
LUKE #4	AMC416198	AMC416191	SEALEY RANDY	14	0090N	0040W	035	SE	YAVAPAI	AZ	05/03/2012	
LUKE #5	AMC416199	AMC416191	SEALEY RANDY	14	0080N	0040W	002	NW	YAVAPAI	AZ	05/03/2012	
LUKE #6	AMC416200	AMC416191	SEALEY RANDY	14	0080N	0040W	002	NW	YAVAPAI	AZ	05/03/2012	
LUKE #7	AMC416201	AMC416191	SEALEY RANDY	14	0080N	0040W	002	NW	YAVAPAI	AZ	05/03/2012	
LUKE #7	AMC416201	AMC416191	SEALEY RANDY	14	0080N	0040W	003	NE	YAVAPAI	AZ	05/03/2012	
LUKE #8	AMC423390	AMC423383	SEALEY RANDY L	14	0090N	0040W	036	SW	YAVAPAI	AZ	05/01/2013	
LUKE #9	AMC423387	AMC423383	SEALEY RANDY L	14	0090N	0040W	035	SE	YAVAPAI	AZ	05/01/2013	
LUKE #9	AMC423387	AMC423383	SEALEY RANDY L	14	0090N	0040W	035	SW	YAVAPAI	AZ	05/01/2013	

Claim Name	Serial Number	Lead Serial Number	Claimant Name	Mer	Twn	Rng	Sec	Subdiv	County	Geo State	Loc Date	Closed Date
CORT #1	AMC418191	AMC418191	EDWARDS TRISH	14	0090N	0040W	036	SW	YAVAPAI	AZ	06/03/2012	
CORT #1	AMC418191	AMC418191	SEALEY RANDY	14	0090N	0040W	036	SW	YAVAPAI	AZ	06/03/2012	
CORT #2	AMC418192	AMC418191	EDWARDS TRISH	14	0090N	0040W	035	SE	YAVAPAI	AZ	06/03/2012	
CORT #2	AMC418192	AMC418191	EDWARDS TRISH	14	0090N	0040W	036	SW	YAVAPAI	AZ	06/03/2012	
CORT #2	AMC418192	AMC418191	SEALEY RANDY	14	0090N	0040W	035	SE	YAVAPAI	AZ	06/03/2012	
CORT #2	AMC418192	AMC418191	SEALEY RANDY	14	0090N	0040W	036	SW	YAVAPAI	AZ	06/03/2012	
CORT #3	AMC418193	AMC418191	EDWARDS TRISH	14	0090N	0040W	035	SE	YAVAPAI	AZ	06/03/2012	
CORT #3	AMC418193	AMC418191	SEALEY RANDY	14	0090N	0040W	035	SE	YAVAPAI	AZ	06/03/2012	
CORT #4	AMC418194	AMC418191	SEALEY RANDY	14	0090N	0040W	036	SW SE	YAVAPAI	AZ	06/03/2012	
CORT #5	AMC423383	AMC423383	SEALEY RANDY L	14	0090N	0040W	036	SW	YAVAPAI	AZ	06/01/2013	
CORT #6	AMC423384	AMC423383	SEALEY RANDY L	14	0090N	0040W	035	SE	YAVAPAI	AZ	06/01/2013	
CORT #6	AMC423384	AMC423383	SEALEY RANDY L	14	0090N	0040W	036	SW	YAVAPAI	AZ	06/01/2013	
CORT #7	AMC423385	AMC423383	SEALEY RANDY L	14	0090N	0040W	035	SE	YAVAPAI	AZ	06/01/2013	
CORTEZ GOLD #2	AMC428849	AMC428848	BUTTERFIELD ROBERT	14	0410N	0020E	034	SW	YAVAPAI	AZ	05/01/2014	

Authorized Date10/11/2018

Instructions to Accounts AZ BLM REFUND \$100, TO GREGORY RUSTIN; FOR OVERPAYMENT
OF FEES, ON AMC416195, RECEIPT #4230242. RM

Login ID6222

Entry Date10/11/2018

Total Amount\$100.00

By Aug 1st 2018

AMC 68526
366287
401294
404917
412808
414462

416191
421090
422696
423218
423383
423384
423385

Maintenance Fee Payment

Claimant Name: Greg Rustin
Address P.O. Box 201
City Laurel State MS Zip 39941
Telephone (601) 319-9118
E-Mail N/A
Signature _____

___ Check here if this address is a change

Line No	AMC number	Claim/Site Name	County Recorder Data (if available)	TWP	RNG	SEC
1.	416195	Luke # 1	Placer 20 Acres	9N	4W	36
2.	416196	Luke # 2	Placer 20 Acres	9N	4W	35 & 36
3.	416197	Luke # 3	Placer 20 Acres	9N	4W	35
4.	416198	Luke # 4	Placer 20 Acres	9N	4W	35
5.	416199	Luke # 5	Placer 20 Acres	8N	4W	2
6.	416200	Luke # 6	Placer 20 Acres	8N	4W	2
7.	416201	Luke # 7	Placer 20 Acres	8N	4W	2 & 3
8.	423306	Luke # 8	Placer 20 Acres	9N	4W	36
9.	423307	Luke # 9	Placer 20 Acres	9N	4W	35 & 36
10.	423308	Luke # 10	Placer 20 Acres	9N	4W	35
11.	423309	Luke # 11	Placer 20 Acres	9N	4W	35
12.	416202	Scarlet #1	Lode 20 Acres	9N	4W	36
13.	416203	Scarlet # 2	Lode 20 Acres	9N	4W	36
14.	416204	Scarlet # 3	Lode 20 Acres	9N	4W	36
15.	416205	Scarlet # 4	Lode 20 Acres	9N	4W	36
16.	416206	Scarlet # 5	Lode 20 Acres	9N	4W	36
17.	416207	Scarlet # 6	Lode 20 Acres	9N	4W	36
18.	416208	Scarlet # 7	Lode 20 Acres	9N	4W	36
19.	416209	Scarlet # 8	Lode 20 Acres	9N	4W	36
20.	416191	Cort # 1	Placer 20 Acres	9N	4W	36
21.	416192	Cort # 2	Placer 20 Acres	9N	4W	35 & 36

423386
423387
423388
423389

List additional claims on Form MCF114

Bureau of Land Management
Arizona State Office
www.blm.gov/az/

Page 1

4230242

21

No. of Claims: 21	X \$155.00 = \$3255.00
Check No: 1048	Init. _____
Receipt No: _____	
For BLM Use Only	

PHOENIX, ARIZONA

2018 AUG -7 P 12:16

RECEIVED
BLM ARIZONA STATE OFFICE

ENTERED
AUG 09 2018
BY: RAM

Maintenance Fee Payment

Claimant Name: Greg Rustin
 Address P.O. Box 201
 City Laurel State MS Zip 39941
 Telephone (601) 319-9118
 E-Mail N/A
 Signature _____

Check here if this address is a change

423383
423384
423385

Line No	AMC number	Claim/Site Name	County Recorder Data (if available)	TWP	RNG	SEC
1.	416193 7	Cort # 3	Placer 20 acres	9N	4W	35
2.	416194 J	Cort # 4	Placer 20 acres	9N	4W	36
3.	423313 ←	Cort # 5	Placer 20 acres	9N	4W	36
4.	423304 7	Cort # 6	Placer 20 acres	9N	4W	35 & 36
5.	423305 J	Cort # 7	Lode 20 acres	9N	4W	35
6.						
7.						
8.						
9.						
10.						
11.						
12.						
13.						
14.						
15.						
16.						
17.						
18.						
19.						
20.						

RECEIVED
 BLM AZ STATE OFFICE
 2018 AUG - 7 P 12:16
 PHOENIX, ARIZONA

List additional claims on Form MCF114

Bureau of Land Management
 Arizona State Office
www.blm.gov/az/

5

No. of Claims: <u>5</u> X \$155.00 = <u>\$ 775.00</u>
Check No: <u>1043</u> Init. _____
Receipt No: _____
For BLM Use Only

Claimant Name: Greg Rustin
 Address P. O. Box 201
 City Laurel State: MS Zip 39941
 Telephone (601) 319-9118
 E-Mail N/A
 Signature Greg Rustin

Check here if this address is a change

Line No	AMC number	Claim/Site Name	County Recorder Data (if available)	TWP	RNG	SEC
1.	68554 ←	Golden Rod # 1	Placer 20 acres	9N	4W	7
2.	366287 ←	Golden Rod # 2	Placer 160 acres	9N	4W	7
3.	401294 ←	Golden Rod #3	Lode 20 acres	9N	4W	7
4.	404917 ↗	Golden Rod # 4	Lode 20 acres	9N	4W	7
5.	404918	Golden Rod # 5	Lode 20 acres	9N	4W	7
6.	404919	Golden Rod # 6	Lode 20 acres	9N	4W	7
7.	404920	Golden Rod # 7	Lode 20	9N	4W	7
8.	404921	Golden Rod # 8	Lode 20 acres	9N	4W	7
9.	404922	Golden Rod # 9	Lode 20 acres	9N	4W	7
10.	404923 ↘	Golden Rod # 10	Lode 20 acres	9N	4W	7
11.	412815 ↗	Golden Rod # 11	Lode 20 acres	9N	4W	8
12.	412814	Golden Rod # 12	Lode 20 acres	9N	4W	8
13.	412813	Golden Rod # 13	Lode 20 acres	9N	4W	8
14.	412812	Golden Rod # 14	Lode 20 acres	9N	4W	8
15.	412811	Golden Rod # 15	Lode 20 acres	9N	4W	8
16.	412810	Golden Rod # 16	Lode 20 acres	9N	4W	8
17.	412809 ↘	Golden Rod # 17	Lode 20 acres	9N	4W	8
18.	412808 ↘	Golden Rod # 18	Lode 20 acres	9N	4W	8
19.	414462 ↗	Golden Rod # 19	Lode 20 acres	9N	4W	8
20.	414463 ↘	Golden Rod # 20	Lode 20 acres	9N	4W	8

List additional claims on Form MCF114

Bureau of Land Management
 Arizona State Office
www.blm.gov/az/

20

No. of Claims: 27 X \$155 = \$4185.00
 Check No: 1048 - Init. _____
 Receipt No: _____
 For BLM Use Only

RECEIVED
 BLM AZ STATE OFFICE
 PHOENIX, ARIZONA
 2018 AUG -7 P 12:16

Maintenance Fee Payment

Claimant Name: Greg Rustin
 Address P. O. Box 201
 City Laurel State MS Zip 39941
 Telephone (601) 319-9118
 E-Mail N/A
 Signature *Greg Rustin*

Check here if this address is a change

Line No	AMC number	Claim/Site Name	County Recorder Data (if available)	TWP	RNG	SEC
1.	414464 ✓	Golden Rod # 21	Lode 20 acres	9N	4W	8
2.	414465 ✓	Golden Rod # 22	Lode 20 acres	9N	4W	5 & 8
3.	422696 ✓	Golden Rod # 23	Placer 20 acres	9N	4W	6
4.	422697 ✓	Golden Rod # 24	Lode 20 acres	9N	4W	6
5.	422698 ✓	Golden Rod # 25	Lode 20 acres	9N	4W	6
6.	421111 ←	Rideco No. 8	Lode under 3 acre	9N	4W	6
7.						
8.						
9.						
10.						
11.						
12.						
13.						
14.						
15.						
16.						
17.						
18.						
19.						
20.						

RECEIVED
 BLM AZ STATE OFFICE
 2015 AUG - 7 P 12:16
 PHOENIX, ARIZONA

List additional claims on Form MCF114

Bureau of Land Management
 Arizona State Office
www.blm.gov/az/

(Handwritten mark)

No. of Claims: 6	X \$155 =	\$ 930.00
Check No: <u>1043</u>	Init: _____	
Receipt No: _____		
For BLM Use Only		

Page	# Claims	Amount
# 1	21 Claims	\$ 3255.00
# 2	5 Claims	\$ 775.00
# 3	27 Claims	\$ 4185.00
# 4	6 Claims	\$ 930.00
Grand Total	59 Claims	\$9145.00

RECEIVED
BLM AZ STATE OFFICE
2018 AUG - 7 P 12: 16
PHOENIX, ARIZONA

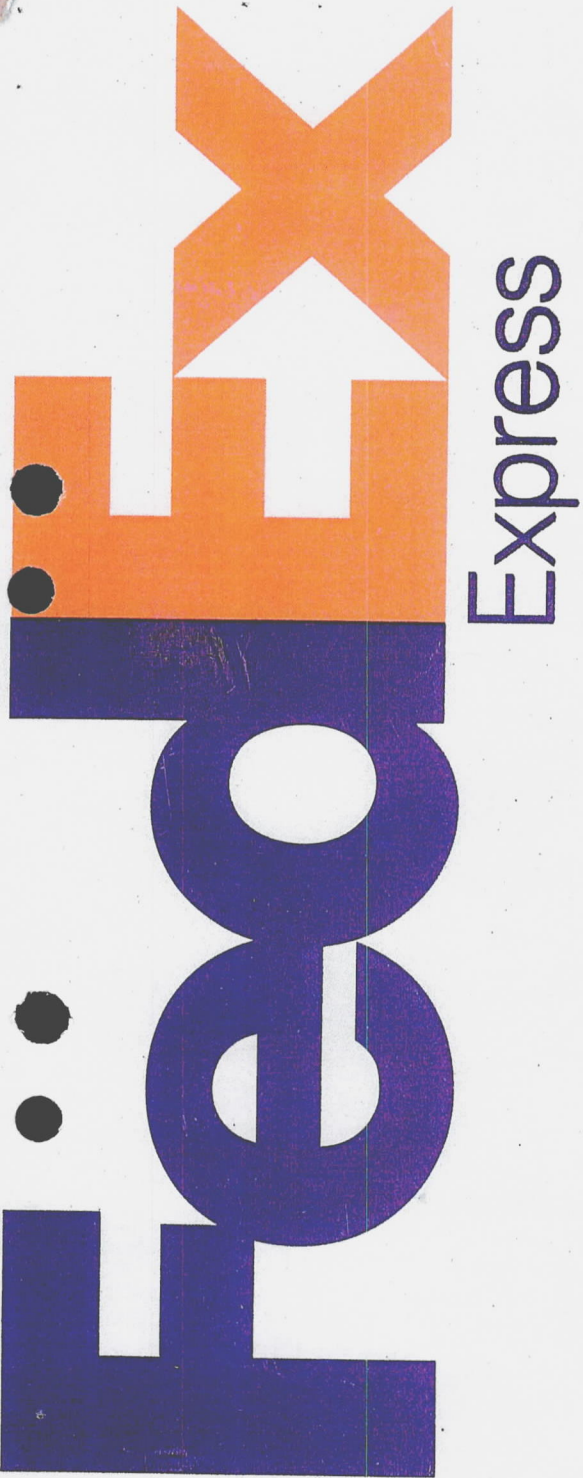

earth smart
FedEx carbon-neutral
envelope shipping

15
278
10:30
1898
D

ORIGIN ID:HBGA (601) 319-9118
GREGORY RUSTIN
64 WANSLEY RD
LAUREL, MS 39440
UNITED STATES US
SHIP DATE: 03AUG18
ACTWTG: 0.20 LB
CAD: 006994216/SSFE1904
BILL CREDIT CARD

TO ATTN: CLAIMS MAINTENANCE FEE
BUREAU OF LAND MANAGEMENT
ONE NORTH CENTRAL AVE
STE 800
PHOENIX AZ 85004

(602) 417-0200 REF: DEPT:

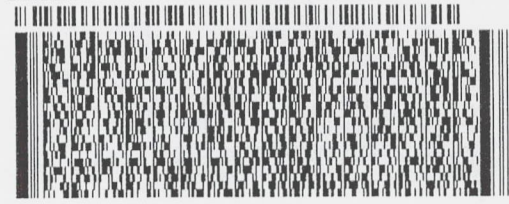

TRK# 7821 4131 1898
0201

TUE - 07 AUG 10:30A
MORNING 2DAY
DSR
85004
PHX
AZ-US

SH ZSYA



Bureau of Land management
Arizona State OFFice
One North Central Avenue
Suite 800
Phoenix, AZ 85004-4427
Ph 602 417-9200
Attn. Claims Maintenance Fee Dept.

RECEIVED
BLM AZ STATE OFFICE
2018 AUG - 7 P 12:15
PHOENIX, ARIZONA

Part # 158297-595-0-9992/183535/19

**United States Department of the Interior
Bureau of Land Management
LANDS/RECREATION & PLANNING
ONE N CENTRAL AVE
PHOENIX, AZ 85004 -2203
Phone: 602-417-9200**

Receipt

No: 3107967

Transaction #: 3199624	
Date of Transaction: 08/21/2014	
CUSTOMER:	
GREGORY RUSTIN PO BOX 201 LAUREL, MS 39441-0201 US	

LINE #	QTY	DESCRIPTION	REMARKS	UNIT PRICE	TOTAL
1	1.00	LOCATABLE MINERALS / MINING CLAIMS-NOT NEW-UNADJUD, ONE AUTH NO. ONLY / MINING-CLAIM MONEY RECEIVED CASES: AMC416195/\$9145.00	MAINT FEE PYMNT (59) 2015	- n/a -	9145.00
TOTAL:					\$9,145.00

PAYMENT INFORMATION					
1	AMOUNT:	9145.00	POSTMARKED:	08/15/2014	
	TYPE:	CHECK	RECEIVED:	08/20/2014	
	CHECK NO:	1038			
	NAME:	GOLDENROD GROUP LLC 562 EASTVIEW DR LAUREL MS 39443 US			

REMARKS	

This receipt was generated by the automated BLM Collections and Billing System and is a paper representation of a portion of the official electronic record contained therein.

RECEIVED
BLM AZ STATE OFFICE
2014 AUG -7 P 12:16
PHOENIX, ARIZONA

GOLDENROD GROUP LLC

~~562 EASTVIEW DRIVE~~ — P.O. 201
Laurel, MS 39443-5332 39441
Phone 601-319-9118

August 2, 2014

Bureau of Land Management
Arizona State Office
One North Central Avenue
Suite 800
Phoenix, AZ 85004-4427
Phone: (602) 417-9200

RECEIVED
BLM AZ STATE OFFICE
2018 AUG - 7 P 12: 19
PHOENIX, ARIZONA

Re: 20¹⁹ Maintenance Fee Payment

Gentlemen: 2019

39145

Enclosed you will find payment for our 2015 maintenance requirements of \$ ~~5000~~ for our placer and lode mining claims. Also enclosed is a Maintenance fee payment sheet showing all the claims with AMC #. If you have any questions you may call myself or ~~Michael Snyder 760-401-0530~~ if there is any issue whatsoever with this remittance.

Thank you for your prompt attention to this matter. - Greg 601 3199 118

Sincerely,

Greg Rustin
Goldenrod Group LLC.

Can you please verify All my AMC #s
Thanks Greg Rustin

User: rmyers
Office: LLAZ920000
System: Production

Form Buttons 508

- ▶ Logoff
- ▶ Switch User
- ▶ Help
- ▶ Print
- ▶ Reports
- ▶ Submit Help Ticket to CBS
- ▶ CBS Startup Page

Billings

- ▶ Print Bills

Collections

- ▶ Reprint Receipt
- ▶ Transfer/Reversal

Reversal Confirmation - Transfer

Edit Authorization Numbers Save Cancel

Login ID 6222
Entry Date 09/20/2018
Total Amount \$1,185.00

Original Order Items

Line	Order#	AuthNos	TransDate	Action	Amount	CostCtr	R Org	BPD Year	Fund	FunctArea
1	4345523	AMC416195	08/30/2018	MINING CLAIM MONEY RECEIVED	\$1,185.00	LLAZ920000	LLAZ920000	2018	XXXL6500DP	L01130000.000000

Order Items To Be Generated for Transfer

Line	Order#	AuthNos	TransDate	Action	Amount	CostCtr	R Org	BPD Year	Fund	FunctArea
1	4345523	AMC416195	9/20/2018	MINING CLAIM MONEY RECEIVED	\$-1,185.00	LLAZ920000	LLAZ920000	2018	XXXL6500DP	L01130000.000000
2	4345523	AMC416195	9/20/2018	MINING CLAIM MONEY RECEIVED	\$1,185.00	LLAZ920000	LLAZ920000	2018	XXXL6500DP	L01130000.000000

has be enabled for your account it will be the only method by which you will be able to login into BASS!

United States Department of the Interior
Bureau of Land Management
 DIV OF LANDS, MINRLS & ENERGY
 ONE N CENTRAL AVE
 PHOENIX, AZ 85004 -4427
 Phone: 602-417-9200

Receipt

No: 4230242

Transaction #: 4345523	
Date of Transaction: 08/08/2018	
CUSTOMER:	
GREGORY RUSTIN PO BOX 201 LAUREL,MS 39441-0201 US	

LINE #	QTY	DESCRIPTION	REMARKS	UNIT PRICE	TOTAL
1	1.00	LOCATABLE MINERALS / MINING CLAIMS- NOT NEW-UNADJUD,ONE AUTH NO. ONLY / MINING CLAIM MONEY RECEIVED CASES: AMC416195/\$8060.00	MAINT 2019/52	- n/a -	8060.00
2	1.00	OVERPAYMENT / OVERPAYMENT OF FEES / OVERPAYMENT OF \$1.00 OR MORE		1185.00	1185.00
TOTAL:					\$9,245.00

9145
 #100 RETURN PROCESSED 10/11/2018. 379 E.V. 2018
 [Signature]

PAYMENT INFORMATION			
1	AMOUNT:	100.00	POSTMARKED: N/A
	TYPE:	CASH	RECEIVED: 08/08/2018
	NAME:	RUSTIN, GREGORY PO BOX 201 LAUREL MS 39441-0201 US	
2	AMOUNT:	9145.00	POSTMARKED: N/A
	TYPE:	CHECK	RECEIVED: 08/08/2018
	CHECK NO:	1048	
	NAME:	RUSTIN, GREGORY PO BOX 201 LAUREL MS 39441-0201 US	

?

REMARKS

This receipt was generated by the automated BLM Collections and Billing System and is a paper representation of a portion of the official electronic record contained therein.

Claim Name	Serial Number	Lead Serial Number	Claimant Name	Mer	Twn	Rng	Sec	Subdiv	County	Geo State	Loc Date	Closed Date
LUKE #1	AMC416195	AMC416191	EDWARDS TRISH	14	0090N	0040W	036	SW	YAVAPAI	AZ	06/03/2012	
LUKE #1	AMC416195	AMC416191	SEALEY RANDY	14	0090N	0040W	036	SW	YAVAPAI	AZ	06/03/2012	
LUKE #10	AMC423388	AMC423383	SEALEY RANDY L	14	0090N	0040W	035	SE	YAVAPAI	AZ	06/01/2013	
LUKE #11	AMC423399	AMC423383	SEALEY RANDY L	14	0090N	0040W	035	SE	YAVAPAI	AZ	06/01/2013	
LUKE #2	AMC416196	AMC416191	EDWARDS TRISH	14	0090N	0040W	035	SE	YAVAPAI	AZ	06/03/2012	
LUKE #2	AMC416196	AMC416191	EDWARDS TRISH	14	0090N	0040W	036	SW	YAVAPAI	AZ	06/03/2012	
LUKE #2	AMC416196	AMC416191	SEALEY RANDY	14	0090N	0040W	035	SE	YAVAPAI	AZ	06/03/2012	
LUKE #2	AMC416196	AMC416191	SEALEY RANDY	14	0090N	0040W	036	SW	YAVAPAI	AZ	06/03/2012	
LUKE #3	AMC416197	AMC416191	EDWARDS TRISH	14	0090N	0040W	035	SE	YAVAPAI	AZ	06/03/2012	
LUKE #3	AMC416197	AMC416191	SEALEY RANDY	14	0090N	0040W	035	SE	YAVAPAI	AZ	06/03/2012	
LUKE #4	AMC416198	AMC416191	EDWARDS TRISH	14	0090N	0040W	035	SE	YAVAPAI	AZ	06/03/2012	
LUKE #4	AMC416198	AMC416191	SEALEY RANDY	14	0090N	0040W	035	SE	YAVAPAI	AZ	06/03/2012	
LUKE #5	AMC416199	AMC416191	SEALEY RANDY	14	0090N	0040W	002	NW	YAVAPAI	AZ	06/03/2012	
LUKE #6	AMC416200	AMC416191	SEALEY RANDY	14	0090N	0040W	002	NW	YAVAPAI	AZ	06/03/2012	
LUKE #7	AMC416201	AMC416191	SEALEY RANDY	14	0090N	0040W	002	NW	YAVAPAI	AZ	06/03/2012	
LUKE #7	AMC416201	AMC416191	SEALEY RANDY	14	0090N	0040W	003	NE	YAVAPAI	AZ	06/03/2012	
LUKE #8	AMC423388	AMC423383	SEALEY RANDY L	14	0090N	0040W	036	SW	YAVAPAI	AZ	06/01/2013	
LUKE #9	AMC423387	AMC423383	SEALEY RANDY L	14	0090N	0040W	035	SE	YAVAPAI	AZ	06/01/2013	
LUKE #9	AMC423387	AMC423383	SEALEY RANDY L	14	0090N	0040W	035	SW	YAVAPAI	AZ	06/01/2013	

Claim Name	Serial Number	Lead Serial Number	Claimant Name	Mer	Twn	Rng	Sec	Subdiv	County	Geo State	Loc Date	Closed Date
CORT #1	AMC416191	AMC416191	EDWARDS TRISH	14	0090N	0040W	036	SW	YAVAPAI	AZ	06/03/2012	
CORT #1	AMC416191	AMC416191	SEALEY RANDY	14	0090N	0040W	036	SW	YAVAPAI	AZ	06/03/2012	
CORT #2	AMC416192	AMC416191	EDWARDS TRISH	14	0090N	0040W	035	SE	YAVAPAI	AZ	06/03/2012	
CORT #2	AMC416192	AMC416191	EDWARDS TRISH	14	0090N	0040W	036	SW	YAVAPAI	AZ	06/03/2012	
CORT #2	AMC416192	AMC416191	SEALEY RANDY	14	0090N	0040W	035	SE	YAVAPAI	AZ	06/03/2012	
CORT #2	AMC416192	AMC416191	SEALEY RANDY	14	0090N	0040W	036	SW	YAVAPAI	AZ	06/03/2012	
CORT #3	AMC416193	AMC416191	EDWARDS TRISH	14	0090N	0040W	035	SE	YAVAPAI	AZ	06/03/2012	
CORT #3	AMC416193	AMC416191	SEALEY RANDY	14	0090N	0040W	035	SE	YAVAPAI	AZ	06/03/2012	
CORT #4	AMC416194	AMC416191	SEALEY RANDY	14	0090N	0040W	036	SW,SE	YAVAPAI	AZ	06/03/2012	
CORT #5	AMC423383	AMC423383	SEALEY RANDY L	14	0090N	0040W	036	SW	YAVAPAI	AZ	06/01/2013	
CORT #6	AMC423384	AMC423383	SEALEY RANDY L	14	0090N	0040W	035	SE	YAVAPAI	AZ	06/01/2013	
CORT #6	AMC423384	AMC423383	SEALEY RANDY L	14	0090N	0040W	036	SW	YAVAPAI	AZ	06/01/2013	
CORT #7	AMC423385	AMC423383	SEALEY RANDY L	14	0090N	0040W	035	SE	YAVAPAI	AZ	06/01/2013	
CORTEZ GOLD #2	AMC428849	AMC428846	BUTTERFIELD ROBERT	14	0110N	0020E	034	SW	YAVAPAI	AZ	05/01/2014	

Authorized Date 10/11/2018

Instructions to Accounts AZ BLM REFUND \$100, TO GREGORY RUSTIN; FOR OVERPAYMENT
OF FEES, ON AMC416195, RECEIPT #4230242. RM

Login ID 6222

Entry Date 10/11/2018

Total Amount \$100.00

By Aug 1st 2018

AMC 68526
366287
401294
404917
412808
414462

416191
421090
422696
423218
423383
423384
423385

Maintenance Fee Payment

Claimant Name: Greg Rustin
Address P.O. Box 201
City Laurel State MS Zip 39941
Telephone (601) 319-9118
E-Mail N/A
Signature _____

Check here if this address is a change

Line No	AMC number	Claim/Site Name	County Recorder Data (if available)	TWP	RNG	SEC
1.	416195	Luke # 1	Placer 20 Acres	9N	4W	36
2.	416196	Luke # 2	Placer 20 Acres	9N	4W	35 & 36
3.	416197	Luke # 3	Placer 20 Acres	9N	4W	35
4.	416198	Luke # 4	Placer 20 Acres	9N	4W	35
5.	416199	Luke # 5	Placer 20 Acres	8N	4W	2
6.	416200	Luke # 6	Placer 20 Acres	8N	4W	2
7.	416201	Luke # 7	Placer 20 Acres	8N	4W	2 & 3
8.	423306	Luke # 8	Placer 20 Acres	9N	4W	36
9.	423307	Luke # 9	Placer 20 Acres	9N	4W	35 & 36
10.	423308	Luke # 10	Placer 20 Acres	9N	4W	35
11.	423309	Luke # 11	Placer 20 Acres	9N	4W	35
12.	416202	Scarlet #1	Lode 20 Acres	9N	4W	36
13.	416203	Scarlet # 2	Lode 20 Acres	9N	4W	36
14.	416204	Scarlet # 3	Lode 20 Acres	9N	4W	36
15.	416205	Scarlet # 4	Lode 20 Acres	9N	4W	36
16.	416206	Scarlet # 5	Lode 20 Acres	9N	4W	36
17.	416207	Scarlet # 6	Lode 20 Acres	9N	4W	36
18.	416208	Scarlet # 7	Lode 20 Acres	9N	4W	36
19.	416209	Scarlet # 8	Lode 20 Acres	9N	4W	36
20.	416191	Cort # 1	Placer 20 Acres	9N	4W	36
21.	416192	Cort # 2	Placer 20 Acres	9N	4W	35 & 36

423386
423387
423388
423389

List additional claims on Form MCF114

Bureau of Land Management
Arizona State Office
www.blm.gov/az/

Page 1

4230242

21

No. of Claims: 21	X \$155.00 = \$3255.00
Check No: 1048	Init. _____
Receipt No: _____	
For BLM Use Only	

RECEIVED
BLM ARIZONA STATE OFFICE
2018 AUG - 7 P 12: 16
PHOENIX, ARIZONA

AUG 09 2018
BY: RAM

Maintenance Fee Payment

Claimant Name: Greg Rustin
 Address P.O. Box 201
 City Laurel State MS Zip 39941
 Telephone (601) 319-9118
 E-Mail N/A
 Signature _____

Check here if this address is a change

423383
 423384
 423385

Line No	AMC number	Claim/Site Name	County Recorder Data (if available)	TWP	RNG	SEC
1.	416193 7	Cort # 3	Placer 20 acres	9N	4W	35
2.	416194 J	Cort # 4	Placer 20 acres	9N	4W	36
3.	423313 ←	Cort # 5	Placer 20 acres	9N	4W	36
4.	423304 7	Cort # 6	Placer 20 acres	9N	4W	35 & 36
5.	423305 J	Cort # 7	Lode 20 acres	9N	4W	35
6.						
7.						
8.						
9.						
10.						
11.						
12.						
13.						
14.						
15.						
16.						
17.						
18.						
19.						
20.						

RECEIVED
 BLM AZ STATE OFFICE
 2018 AUG - 7 P 12:16
 PHOENIX, ARIZONA

List additional claims on Form MCF114

Bureau of Land Management
 Arizona State Office
www.blm.gov/az/

5

No. of Claims: <u>5</u> X \$155.00 = <u>\$ 775.00</u>
Check No: <u>1048</u> Init. _____
Receipt No: _____
For BLM Use Only

Claimant Name: Greg Rustin
 Address P. O. Box 201
 City Laurel State: MS Zip 39941
 Telephone (601) 319- 9118
 E-Mail N/A
 Signature *Greg Rustin*

Check here if this address is a change

Line No	AMC number	Claim/Site Name	County Recorder Data (if available)	TWP	RNG	SEC
1.	68554 ←	Golden Rod # 1	Placer 20 acres	9N	4W	7
2.	366287 ←	Golden Rod # 2	Placer 160 acres	9N	4W	7
3.	401294 ←	Golden Rod #3	Lode 20 acres	9N	4W	7
4.	404917 ↗	Golden Rod # 4	Lode 20 acres	9N	4W	7
5.	404918	Golden Rod # 5	Lode 20 acres	9N	4W	7
6.	404919	Golden Rod # 6	Lode 20 acres	9N	4W	7
7.	404920	Golden Rod # 7	Lode 20	9N	4W	7
8.	404921	Golden Rod # 8	Lode 20 acres	9N	4W	7
9.	404922	Golden Rod # 9	Lode 20 acres	9N	4W	7
10.	404923	Golden Rod # 10	Lode 20 acres	9N	4W	7
11.	412815 ↗	Golden Rod # 11	Lode 20 acres	9N	4W	8
12.	412814	Golden Rod # 12	Lode 20 acres	9N	4W	8
13.	412813	Golden Rod # 13	Lode 20 acres	9N	4W	8
14.	412812	Golden Rod # 14	Lode 20 acres	9N	4W	8
15.	412811	Golden Rod # 15	Lode 20 acres	9N	4W	8
16.	412810	Golden Rod # 16	Lode 20 acres	9N	4W	8
17.	412809	Golden Rod # 17	Lode 20 acres	9N	4W	8
18.	412808 ↘	Golden Rod # 18	Lode 20 acres	9N	4W	8
19.	414462 ↗	Golden Rod # 19	Lode 20 acres	9N	4W	8
20.	414463 ↘	Golden Rod # 20	Lode 20 acres	9N	4W	8

List additional claims on Form MCF114

Bureau of Land Management
 Arizona State Office
www.blm.gov/az/

20

No. of Claims: <u>27</u> X \$155 = <u>\$4185.00</u>
Check No: <u>1048</u> - Init. _____
Receipt No: _____
For BLM Use Only

RECEIVED
 BLM AZ STATE OFFICE
 PHOENIX, ARIZONA
 2118 AUG - 7 P 12: 14

Maintenance Fee Payment

Claimant Name: Greg Rustin
 Address P. O. Box 201
 City Laurel State MS Zip 39941
 Telephone (601) 319-9118
 E-Mail N/A
 Signature *Greg Rustin*

Check here if this address is a change

Line No	AMC number	Claim/Site Name	County Recorder Data (if available)	TWP	RNG	SEC
1.	414464 J	Golden Rod # 21	Lode 20 acres	9N	4W	8
2.	414465 J	Golden Rod # 22	Lode 20 acres	9N	4W	5 & 8
3.	422696 7	Golden Rod # 23	Placer 20 acres	9N	4W	6
4.	422697	Golden Rod # 24	Lode 20 acres	9N	4W	6
5.	422698 J	Golden Rod # 25	Lode 20 acres	9N	4W	6
6.	421111 ←	Rideco No. 8	Lode under 3 acre	9N	4W	6
7.						
8.						
9.						
10.						
11.						
12.						
13.						
14.						
15.						
16.						
17.						
18.						
19.						
20.						

RECEIVED
 BLM AZ STATE OFFICE
 2018 AUG - 7 12:16
 PHOENIX, ARIZONA

List additional claims on Form MCF114

Bureau of Land Management
 Arizona State Office
www.blm.gov/az/

(Handwritten mark)

No. of Claims: 6	X \$155 =	\$930.00
Check No: 1043	Init. _____	
Receipt No: _____		
For BLM Use Only		

Page	# Claims	Amount
# 1	21 Claims	\$ 3255.00
# 2	5 Claims	\$ 775.00
# 3	27 Claims	\$ 4185.00
# 4	6 Claims	\$ 930.00
Grand Total	59 Claims	\$9145.00

RECEIVED
BLM AZ STATE OFFICE
2018 AUG -7 P 12:15
PHOENIX, ARIZONA

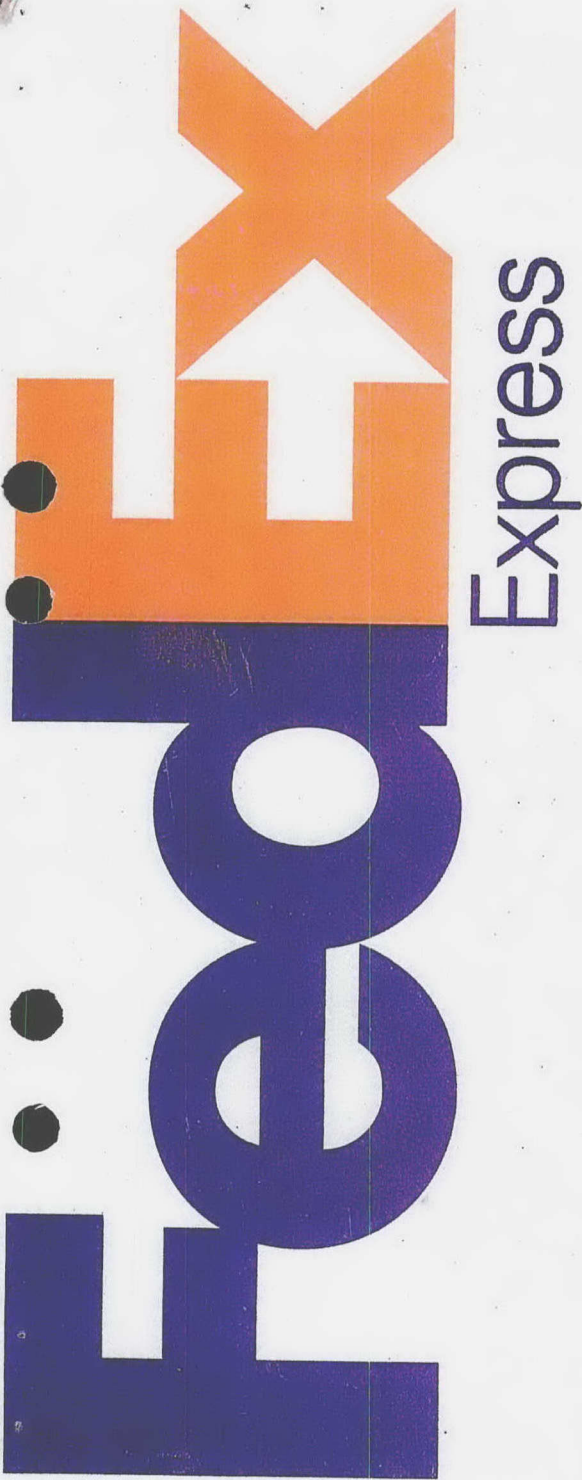

earthsmart
FedEx carbon-neutral
envelope shipping

RT 278
ST 1
10:30
D
1898
08/07

ORIGIN ID:HBGA (601) 319-9118
GREGORY RUSTIN
64 WANSLEY RD
LAUREL, MS 39440
UNITED STATES US

SHIP DATE: 03AUG18
ACTWT: 0.20 LB
CAD: 006994216/SSFE1904
BILL CREDIT CARD

Part # 150297 - 800/4/FED/ET/3/5/1/9

TO ATTN: CLAIMS MAINTENANCE FEE
BUREAU OF LAND MANAGEMENT
ONE NORTH CENTRAL AVE
STE 800
PHOENIX AZ 85004

(602) 417-9200 REF: DEPT:
INV: PO:

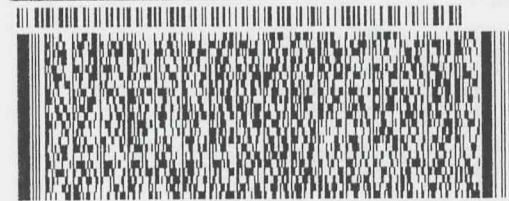

TRK# 7821 4131 1898
0201

TUE - 07 AUG 10:30A
MORNING 2DAY
DSR
85004
AZ-US PHX

SH ZSYA



Bureau of Land management
Arizona State OFFice
One North Central Avenue
Suite 800
Phoenix, AZ 85004-4427
Ph 602 417-9200
Attn. Claims Maintenance Fee Dept.

RECEIVED
BLM AZ STATE OFFICE
2018 AUG - 7 P 12: 15
PHOENIX, ARIZONA

**United States Department of the Interior
Bureau of Land Management
LANDS/RECREATION & PLANNING
ONE N CENTRAL AVE
PHOENIX, AZ 85004 -2203
Phone: 602-417-9200**

Receipt

No: 3107967

Transaction #: 3199624	
Date of Transaction: 08/21/2014	
CUSTOMER:	
GREGORY RUSTIN PO BOX 201 LAUREL, MS 39441-0201 US	

LINE #	QTY	DESCRIPTION	REMARKS	UNIT PRICE	TOTAL
1	1.00	LOCATABLE MINERALS / MINING CLAIMS-NOT NEW-UNADJUD, ONE AUTH NO. ONLY / MINING-CLAIM MONEY RECEIVED CASES: AMC416195/\$9145.00	MAINT FEE PYMNT (59) 2015	- n/a -	9145.00
TOTAL:					\$9,145.00

PAYMENT INFORMATION					
1	AMOUNT:	9145.00	POSTMARKED:	08/15/2014	
	TYPE:	CHECK	RECEIVED:	08/20/2014	
	CHECK NO:	1038			
	NAME:	GOLDENROD GROUP LLC 562 EASTVIEW DR LAUREL MS 39443 US			

REMARKS	

This receipt was generated by the automated BLM Collections and Billing System and is a paper representation of a portion of the official electronic record contained therein.

RECEIVED
BLM AZ STATE OFFICE
20 AUG - 7 P 12: 16
PHOENIX, ARIZONA

GOLDENROD GROUP LLC

~~562 EASTVIEW DRIVE~~ P.O. 201
Laurel, MS 39443-5332 39441
Phone 601-319-9118

^{2 18}
August 4, 2014

Bureau of Land Management
Arizona State Office
One North Central Avenue
Suite 800
Phoenix, AZ 85004-4427
Phone: (602) 417-9200

RECEIVED
BLM AZ STATE OFFICE
2018 AUG - 7 P 12:19
PHOENIX, ARIZONA

¹⁹
Re: 20~~18~~ Maintenance Fee Payment

Gentlemen: ²⁰¹⁹

39145

Enclosed you will find payment for our ~~2018~~ maintenance requirements of \$ ~~5000~~ for our placer and lode mining claims. Also enclosed is a Maintenance fee payment sheet showing all the claims with AMC #. If you have any questions you may call myself or ~~Michael Snyder 760-401-0530~~ if there is any issue whatsoever with this remittance.

Thank you for your prompt attention to this matter. - Greg 601 3199 118

Sincerely,
Greg Rustin
Goldenrod Group LLC.

Can you please verify All my AMC #s
Thanks Greg Rustin

User: myers
Office: LLAZ920000
System: **Production**

Form Buttons 508

- ▶ Logoff
- ▶ Switch User
- ▶ Help
- ▶ Print
- ▶ Reports
- ▶ Submit Help Ticket to CBS
- ▶ CBS Startup Page

Billings

- ▶ Print Bills

Collections

- ▶ Reprint Receipt
- ▶ Transfer/Reversal

Reversal Confirmation - Transfer

Edit Authorization Numbers Save Cancel

Login ID 6222
Entry Date 09/20/2018
Total Amount \$1,185.00

Original Order Items

Line	Order#	AuthNos	TransDate	Action	Amount	CostCtr	R Org	BPD Year	Fund	FunctArea	V
1	4345523	AMC416195	08/30/2018	MINING CLAIM MONEY RECEIVED	\$1,185.00	LLAZ920000	LLAZ920000	2018	XXXL6500DP	L01130000.000000	

Order Items To Be Generated for Transfer

Line	Order#	AuthNos	TransDate	Action	Amount	CostCtr	R Org	BPD Year	Fund	FunctArea	V
1	4345523	AMC416195	9/20/2018	MINING CLAIM MONEY RECEIVED	\$-1,185.00	LLAZ920000	LLAZ920000	2018	XXXL6500DP	L01130000.000000	
2	4345523	AMC416195	9/20/2018	MINING CLAIM MONEY RECEIVED	\$1,185.00	LLAZ920000	LLAZ920000	2018	XXXL6500DP	L01130000.000000	

has be enabled for your account;it will be the only method by which you will be able to login into BASS!

United States Department of the Interior
Bureau of Land Management
 DIV OF LANDS, MINRLS & ENERGY
 ONE N CENTRAL AVE
 PHOENIX, AZ 85004 -4427
 Phone: 602-417-9200

Receipt

No: 4230242

Transaction #: 4345523	
Date of Transaction: 08/08/2018	
CUSTOMER:	
GREGORY RUSTIN PO BOX 201 LAUREL,MS 39441-0201 US	

LINE #	QTY	DESCRIPTION	REMARKS	UNIT PRICE	TOTAL
1	1.00	LOCATABLE MINERALS / MINING CLAIMS- NOT NEW-UNADJUD,ONE AUTH NO. ONLY / MINING CLAIM MONEY RECEIVED CASES: AMC416195/\$8060.00	MAINT 2019/52	- n/a -	8060.00
2	1.00	OVERPAYMENT / OVERPAYMENT OF FEES / OVERPAYMENT OF \$1.00 OR MORE		1185.00	1185.00
TOTAL:					\$9,245.00

9145
 AND RETURN PROCESSED 10/11/2018. 379 E. D. [Signature]

PAYMENT INFORMATION			
1	AMOUNT:	100.00	POSTMARKED: N/A
	TYPE:	CASH	RECEIVED: 08/08/2018
	NAME:	RUSTIN, GREGORY PO BOX 201 LAUREL MS 39441-0201 US	
2	AMOUNT:	9145.00	POSTMARKED: N/A
	TYPE:	CHECK	RECEIVED: 08/08/2018
	CHECK NO:	1048	
	NAME:	RUSTIN, GREGORY PO BOX 201 LAUREL MS 39441-0201 US	

?

REMARKS

This receipt was generated by the automated BLM Collections and Billing System and is a paper representation of a portion of the official electronic record contained therein.

Claim Name	Serial Number	Lead Serial Number	Claimant Name	Mer	Twn	Rng	Sec	Subdiv	County	Geo State	Loc Date	Closed Date
LUKE #1	AMC416195	AMC416191	EDWARDS TRISH	14	009CN	0040W	036	SW	YAVAPAI	AZ	06/03/2012	
LUKE #1	AMC416195	AMC416191	SEALEY RANDY	14	009CN	0040W	036	SW	YAVAPAI	AZ	06/03/2012	
LUKE #10	AMC423388	AMC423383	SEALEY RANDY L	14	009CN	0040W	035	SE	YAVAPAI	AZ	06/01/2013	
LUKE #11	AMC423389	AMC423383	SEALEY RANDY L	14	009CN	0040W	035	SE	YAVAPAI	AZ	06/01/2013	
LUKE #2	AMC416196	AMC416191	EDWARDS TRISH	14	009CN	0040W	035	SE	YAVAPAI	AZ	06/03/2012	
LUKE #2	AMC416196	AMC416191	EDWARDS TRISH	14	009CN	0040W	036	SW	YAVAPAI	AZ	06/03/2012	
LUKE #2	AMC416196	AMC416191	SEALEY RANDY	14	009CN	0040W	035	SE	YAVAPAI	AZ	06/03/2012	
LUKE #2	AMC416196	AMC416191	SEALEY RANDY	14	009CN	0040W	035	SW	YAVAPAI	AZ	06/03/2012	
LUKE #3	AMC416197	AMC416191	EDWARDS TRISH	14	009CN	0040W	035	SE	YAVAPAI	AZ	06/03/2012	
LUKE #3	AMC416197	AMC416191	SEALEY RANDY	14	009CN	0040W	035	SE	YAVAPAI	AZ	06/03/2012	
LUKE #4	AMC416198	AMC416191	EDWARDS TRISH	14	009CN	0040W	035	SE	YAVAPAI	AZ	06/03/2012	
LUKE #4	AMC416198	AMC416191	SEALEY RANDY	14	009CN	0040W	035	SE	YAVAPAI	AZ	06/03/2012	
LUKE #5	AMC416199	AMC416191	SEALEY RANDY	14	008CN	0040W	002	NW	YAVAPAI	AZ	06/03/2012	
LUKE #6	AMC416200	AMC416191	SEALEY RANDY	14	008CN	0040W	002	NW	YAVAPAI	AZ	06/03/2012	
LUKE #7	AMC416201	AMC416191	SEALEY RANDY	14	008CN	0040W	002	NW	YAVAPAI	AZ	06/03/2012	
LUKE #7	AMC416201	AMC416191	SEALEY RANDY	14	008CN	0040W	003	NE	YAVAPAI	AZ	06/03/2012	
LUKE #8	AMC423389	AMC423383	SEALEY RANDY L	14	009CN	0040W	036	SW	YAVAPAI	AZ	06/01/2013	
LUKE #9	AMC423387	AMC423383	SEALEY RANDY L	14	009CN	0040W	035	SE	YAVAPAI	AZ	06/01/2013	
LUKE #9	AMC423387	AMC423383	SEALEY RANDY L	14	009CN	0040W	036	SW	YAVAPAI	AZ	06/01/2013	

Claim Name	Serial Number	Lead Serial Number	Claimant Name	Mer	Trm	Rng	Sec	Subdiv	County	Geo State	Loc Date	Closed Date
CORT #1	AMC416191	AMC416191	EDWARDS TRISH	14	0090N	0040W	036	SW	YAVAPAI	AZ	06/03/2012	
CORT #1	AMC416191	AMC416191	SEALEY RANDY	14	0090N	0040W	036	SW	YAVAPAI	AZ	06/03/2012	
CORT #2	AMC416192	AMC416191	EDWARDS TRISH	14	0090N	0040W	035	SE	YAVAPAI	AZ	06/03/2012	
CORT #2	AMC416192	AMC416191	EDWARDS TRISH	14	0090N	0040W	036	SW	YAVAPAI	AZ	06/03/2012	
CORT #2	AMC416192	AMC416191	SEALEY RANDY	14	0090N	0040W	035	SE	YAVAPAI	AZ	06/03/2012	
CORT #2	AMC416192	AMC416191	SEALEY RANDY	14	0090N	0040W	036	SW	YAVAPAI	AZ	06/03/2012	
CORT #3	AMC416193	AMC416191	EDWARDS TRISH	14	0090N	0040W	035	SE	YAVAPAI	AZ	06/03/2012	
CORT #3	AMC416193	AMC416191	SEALEY RANDY	14	0090N	0040W	035	SE	YAVAPAI	AZ	06/03/2012	
CORT #4	AMC416194	AMC416191	SEALEY RANDY	14	0090N	0040W	036	SW,SE	YAVAPAI	AZ	06/03/2012	
CORT #5	AMC423383	AMC423383	SEALEY RANDY L	14	0090N	0040W	036	SW	YAVAPAI	AZ	06/01/2013	
CORT #6	AMC423384	AMC423383	SEALEY RANDY L	14	0090N	0040W	035	SE	YAVAPAI	AZ	06/01/2013	
CORT #6	AMC423384	AMC423383	SEALEY RANDY L	14	0090N	0040W	036	SW	YAVAPAI	AZ	06/01/2013	
CORT #7	AMC423385	AMC423383	SEALEY RANDY L	14	0090N	0040W	035	SE	YAVAPAI	AZ	06/01/2013	
CORTEZ GOLD #2	AMC428849	AMC428846	BUTTERFIELD ROBERT	14	0110N	0020E	034	SW	YAVAPAI	AZ	05/01/2014	

Authorized Date10/11/2018

Instructions to Accounts AZ BLM REFUND \$100, TO GREGORY RUSTIN; FOR OVERPAYMENT
OF FEES, ON AMC416195, RECEIPT #4230242. RM

Login ID6222

Entry Date10/11/2018

Total Amount\$100.00

416191
 423383
 68526
 366287
 401294
 404917

412808
 414462
 422696
 421090

Maintenance Fee Payment

Claimant Name: Greg Rustin
 Address P.O. Box 201
 City Laurel State MS Zip 39941
 Telephone (601) 319-9118
 E-Mail N/A
 Signature _____

RECEIVED
 BLM AZ STATE OFFICE
 2016 AUG 18 P 2:41
 PHOENIX, ARIZONA

Check here if this address is a change

List additional claims on Form

Line No	AMC number	Claim/Site Name	County Recorder Data (if available)	TWP	RNG	Section
1.	416195	Lake # 1	Placer 20 Acres	9N	4W	36
2.	416196	Lake # 2	Placer 20 Acres	9N	4W	35 & 36
3.	416197	Lake # 3	Placer 20 Acres	9N	4W	35
4.	416198	Lake # 4	Placer 20 Acres	9N	4W	35
5.	416199	Lake # 5	Placer 20 Acres	8N	4W	2
6.	416200	Lake # 6	Placer 20 Acres	8N	4W	2
7.	416201	Lake # 7	Placer 20 Acres	8N	4W	2 & 3
8. 423386	423306	Lake # 8	Placer 20 Acres	9N	4W	36
9. 287	423307	Lake # 9	Placer 20 Acres	9N	4W	35 & 36
10. 288	423308	Lake # 10	Placer 20 Acres	9N	4W	35
11. 389	423309	Lake # 11	Placer 20 Acres	9N	4W	35
12.	416202	Scarlet # 1	Lode 20 Acres	9N	4W	36
13.	416203	Scarlet # 2	Lode 20 Acres	9N	4W	36
14.	416204	Scarlet # 3	Lode 20 Acres	9N	4W	36
15.	416205	Scarlet # 4	Lode 20 Acres	9N	4W	36
16.	416206	Scarlet # 5	Lode 20 Acres	9N	4W	36
17.	416207	Scarlet # 6	Lode 20 Acres	9N	4W	36
18.	416208	Scarlet # 7	Lode 20 Acres	9N	4W	36
19.	416209	Scarlet # 8	Lode 20 Acres	9N	4W	36
20.	416191	Cort # 1	Placer 20 Acres	9N	4W	36
21.	416192	Cort # 2	Placer 20 Acres	9N	4W	35 & 36

MCF114

No. of Claims 21 X \$155.00 = \$3255.00
 Check No. CC Init. A.R.
 Receipt No. 3635704
 For BLM Use Only

Bureau of Land Management
 Arizona State Office
www.blm.gov/az/

ENTERED
 AUG 22 2016
 BY: RAM

RECEIVED
 BLM AZ STATE OFFICE
 2016 AUG 18 P 12:41
 PHOENIX, ARIZONA

Maintenance Fee Payment

Claimant Name: Greg Rustin
 Address P.O. Box 201
 City Laurel State MS Zip 39941
 Telephone (601) 319-9118
 E-Mail N/A
 Signature _____

Check here if this address is a change
 List additional claims on Form

Line No	AMC number	Claim/Site Name	County Recorder Data (if available)	TWP	RNG	SEC
1.	416193 γ	Cort # 3 \checkmark	Placer 20 acres	9N	4W	35
2.	416194 γ	Cort # 4 \checkmark	Placer 20 acres	9N	4W	36
3. 423383	423313 γ	Cort # 5 \checkmark	Placer 20 acres	9N	4W	36
4. 423384	423304 γ	Cort # 6 \checkmark	Placer 20 acres	9N	4W	35 & 36
5. 423385	423305 γ	Cort # 7 \checkmark	Lode 20 acres	9N	4W	35
6.						
7.						
8.						
9.						
10.						
11.						
12.						
13.						
14.						
15.						
16.						
17.						
18.						
19.						
20.						

MCF114

No. of Claims: 5 X \$155.00 = \$775.00
 Check No: Ce Ce Init: AR
 Receipt No: 3635104
For BLM Use Only

Bureau of Land Management
 Arizona State Office
www.blm.gov/az/

RECEIVED
BLM AZ STATE OFFICE

2015 AUG 18 P 12:41

PHOENIX, ARIZONA

Claimant Name: Greg Rustin
 Address P. O. Box 201
 City Laurel State: MS Zip 39941
 Telephone (601) 319- 9118
 E-Mail N/A
 Signature _____

Line No	AMC number	Claim/Site Name	County Recorder Data (if available)	TWP	RNG	SEC
1.	68554	Golden Rod #1 ✓	Placer 20 acres	9N	4W	7
2.	366287	Golden Rod #2 ✓	Placer 160 acres	9N	4W	7
3.	401294	Golden Rod #3 ✓	Lode 20 acres	9N	4W	7
4.	404917	Golden Rod #4 ✓	Lode 20 acres	9N	4W	7
5.	404918	Golden Rod #5 ✓	Lode 20 acres	9N	4W	7
6.	404919	Golden Rod #6 ✓	Lode 20 acres	9N	4W	7
7.	404920	Golden Rod #7 ✓	Lode 20	9N	4W	7
8.	404921	Golden Rod #8 ✓	Lode 20 acres	9N	4W	7
9.	404922	Golden Rod #9 ✓	Lode 20 acres	9N	4W	7
10.	404923	Golden Rod #10 ✓	Lode 20 acres	9N	4W	7
11.	412815	Golden Rod #11 ✓	Lode 20 acres	9N	4W	8
12.	412814	Golden Rod #12 ✓	Lode 20 acres	9N	4W	8
13.	412813	Golden Rod #13 ✓	Lode 20 acres	9N	4W	8
14.	412812	Golden Rod #14 ✓	Lode 20 acres	9N	4W	8
15.	412811	Golden Rod #15 ✓	Lode 20 acres	9N	4W	8
16.	412810	Golden Rod #16 ✓	Lode 20 acres	9N	4W	8
17.	412809	Golden Rod #17 ✓	Lode 20 acres	9N	4W	8
18.	412808	Golden Rod #18 ✓	Lode 20 acres	9N	4W	8
19.	414462	Golden Rod #19 ✓	Lode 20 acres	9N	4W	8
20.	414463	Golden Rod #20 ✓	Lode 20 acres	9N	4W	8

Check here if this address is a change

List additional claims on Form MCF114

No. of Claims: 27 X \$155 = \$4185.00
 Check No: CC Init: GR
 Receipt No: 3635704
 For BLM Use Only

Bureau of Land Management
 Arizona State Office
www.blm.gov/az/

RECEIVED
BLM AZ STATE OFFICE

PHOENIX, ARIZONA

JULY 18 10 12 41

Maintenance Fee Payment

Claimant Name: Greg Rustin
 Address P. O. Box 201
 City Laurel State MS Zip 39941
 Telephone (601) 319-9118
 E-Mail N/A
 Signature _____

Line No	AMC number	Claim/Site Name	County Recorder Data (if available)	TWP	RNG	SEC
1.	414464 ✓	Golden Rod # 21 ✓	Lode 20 acres	9N	4W	8
2.	414465 ✓	Golden Rod # 22 ✓	Lode 20 acres	9N	4W	5 & 8
3.	422696 ✓	Golden Rod # 23 ✓	Placer 20 acres	9N	4W	6
4.	422697 ✓	Golden Rod # 24 ✓	Lode 20 acres	9N	4W	6
5.	422698 ✓	Golden Rod # 25 ✓	Lode 20 acres	9N	4W	6
6.	421111 —	Rideco No. 8 ✓	Lode under 3 acre	9N	4W	6
7.						
8.						
9.						
10.						
11.						
12.						
13.						
14.						
15.						
16.						
17.						
18.						
19.						
20.						

Check here if this address is a change

List additional claims on Form MCF114

No. of Claims: 6	X \$155 = \$ 930.00
Check No: <u>C.C.</u>	Init: <u>ARJ</u>
Receipt No: <u>3635104</u>	
For BLM Use Only	

Bureau of Land Management
 Arizona State Office
www.blm.gov/az/



Frank Dykes <hhairllc@gmail.com>

page 5

1 message

Congresspaul@aol.com <Congresspaul@aol.com>
To: hhairllc@gmail.com

Fri, Jul 29, 2016 at 9:55 AM

Page	# Claims	Amount
# 1	21 Claims	\$ 3255.00
# 2	5 Claims	\$ 775.00
# 3	27 Claims 20	\$ 4185.00
# 4	6 Claims	\$ 930.00
Grand Total	59 Claims	\$9145.00

RECEIVED
 BLM AZ STATE OFFICE
 2016 AUG 18 P 2:41
 PHOENIX, ARIZONA

**Greg Rustin
P.O.Box 201
Laurel, MS 39441**

**Bureau of Land Management
Arizona State Office
One North Central Avenue, Suite 800
Phoenix, AZ 85004-4427**

RECEIVED
BLM AZ STATE OFFICE
2016 AUG 18 P 12:40
PHOENIX, ARIZONA

100% Recycled fiber
80% Post-Consumer

Extremely Urgent

Visit ups.com or call **1-800-PICK-UPS®** (1-800-742-5877) to schedule a pickup or find a drop off location near you.

Domestic Shipments

- To qualify for the Letter rate, UPS Express Envelopes may only contain correspondence, urgent documents, and/or electronic media, and must weigh 8 oz. or less. UPS Express Envelopes containing items other than those listed or weighing more than 8 oz. will be billed by weight.

International Shipments

- The UPS Express Envelope may be used only if value. Certain countries consider electronic media. Verify if your shipment is eligible for import/export to verify if your shipment.

- To qualify for the Letter rate, the UPS Express Envelope must weigh no more than 8 oz.
- UPS Express Envelopes weighing more than 8 oz. containing sensitive personal information or value of cash equivalent.

RUSTIN METAL BLDGS AND CONSTR. 0.1 LBS LTR 1 OF 1
6016499949
318 EAST 18TH ST
LAUREL MS 39441

SHIP TO:
ARIZONA STATE OFFICE
BUREAU OF LAND MANAGEMENT
SUITE 800
ONE NORTH CENTRAL AVE
PHOENIX AZ 85004

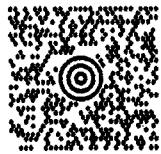

AZ 850 9-10



UPS 2ND DAY AIR

TRACKING #: 1Z 86V 913 35 9095 1199

2

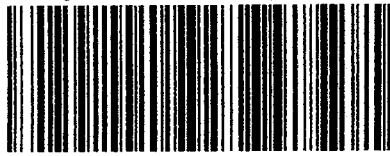

BILLING: P/P
SIGNATURE REQUIRED

Reference No.1: 636069624519270379

XOL 16.07.24

NV45 78.0A 07/2016



Do not use this envelope for:

- UPS Ground
- UPS Standard
- UPS 2nd Day Select®
- 1dwide Expedited®

Apply shipping documents on this side.

This envelope is for use with the following services:
UPS Next Day Air®
UPS Worldwide Express™
UPS 2nd Day Air®

International Shipping Notice - Carriage Agreement may be subject to the rules relating to liability and other terms and/or conditions established by the Convention for the Unification of Certain Rules Relating to International Carriage by Air (the "Warsaw Convention") and/or the Convention on the Contract for the International Carriage of Goods by Road (the "CMR Convention"). These commodities, technology or software were exported from the U.S. in accordance with the Export Administration Regulations. Diversion contrary to U.S. law prohibited.

Serving you for more than 100 years
United Parcel Service.



010195101 4/14 PAC United Parcel Service

RECEIVED
BLM AZ STATE OFFICE
2016 AUG 18 P 12:40
PHOENIX, ARIZONA



1 N CENTRAL AVE
STE 800
PHOENIX AZ 85004-4414
F: PURPLE S: ORANGE I: 44D
0903-4000
1Z86V913359095 1199
SAT0405 Aug 18 04:28:28 2016
us 8801 HIPP 18.3.5 SAT0405SL

Express Envelope

United States Department of the Interior
Bureau of Land Management
 DIV OF LANDS, MINRLS & ENERGY
 ONE N CENTRAL AVE
 PHOENIX, AZ 85004 -4427
 Phone: 602-417-9200

Receipt

No: 3635104

Transaction #: 3738943	
Date of Transaction: 08/19/2016	
CUSTOMER:	
GREGORY RUSTIN PO BOX 201 LAUREL,MS 39441-0201 US	

LINE #	QTY	DESCRIPTION	REMARKS	UNIT PRICE	TOTAL
1	1.00	LOCATABLE MINERALS / MINING CLAIMS- NOT NEW-UNADJUD, ONE AUTH NO. ONLY / MINING CLAIM MONEY RECEIVED CASES: AMC416195/\$9145.00	MAINT FEE 2017 - 59 52	- n/a -	9145.00
TOTAL:					\$9,145.00

PAYMENT INFORMATION			
1	AMOUNT:	9145.00	POSTMARKED: N/A
	TYPE:	CHECK	RECEIVED: 08/18/2016
	CHECK NO:	6717401378	
	NAME:	RUSTIN, GREGORY D PO BOX 201 LAUREL MS 39441-0201 US	

REMARKS

This receipt was generated by the automated BLM Collections and Billing System and is a paper representation of a portion of the official electronic record contained therein.

Run Date: 09/08/15

Run Time: 09:20 AM

**DEPARTMENT OF THE INTERIOR
BUREAU OF LAND MANAGEMENT
MINING CLAIMS**

MC Maintenance Fees Paid Through the BLM Pay Portal

CBS Receipt: 3382745

Printed For Lead File # AMC423383

Agency Tracking ID: 1441052700

Assessment Year: 2016

Number of BLM Serial Nr: 5

Paid On: 08/31/2015

Total Amount Paid: \$775.00

Claim Name	BLM Serial No	Lead File No	Amount Paid
CORT #7	AMC423385	AMC423383	\$155.00
LUKE #8	AMC423386	AMC423383	\$155.00
LUKE #9	AMC423387	AMC423383	\$155.00
LUKE #10	AMC423388	AMC423383	\$155.00
LUKE #11	AMC423389	AMC423383	\$155.00

United States Department of the Interior
Bureau of Land Management
 BUSINESS & SUPPORT SVCS DIV
 ONE N CENTRAL AVE SUITE 800
 PHOENIX, AZ 85004 -4427
 Phone: (602) 417-9200

Receipt

No: 3382745

Transaction #: 3481059	
Date of Transaction: 08/31/2015	
CUSTOMER:	
PAUL CLARK P.O. BOX 1308 CONGRESS, AZ 85332 US	

LINE #	QTY	DESCRIPTION	REMARKS	UNIT PRICE	TOTAL
1	1.00	LOCATABLE MINERALS / MINING CLAIMS- NOT NEW-UNADJUD, ONE AUTH NO. ONLY / MINING CLAIM MONEY RECEIVED CASES: AMC423385/\$775.00		- n/a -	775.00
TOTAL:					\$775.00

PAYMENT INFORMATION					
NOTE: Items will appear on credit card statement as "BLM O Mining Claim".					
1	AMOUNT:	775.00	POSTMARKED:	N/A	
	TYPE:	CREDIT CARD	RECEIVED:	08/31/2015	
	NAME:	PAUL CLARK P.O. BOX 1308 CONGRESS AZ 85332 US			
	CARD NO:	XXXXXXXXXXXX8034	AUTH CODE:	445177	
	NAME ON CARD:	PAUL CLARK			
	EXPIRES:	10/2017			
	SIGNATURE:				

REMARKS

This receipt was generated by the automated BLM Collections and Billing System and is a paper representation of a portion of the official electronic record contained therein.

UNITED STATES
DEPARTMENT OF THE INTERIOR
BUREAU OF LAND MANAGEMENT
MAINTENANCE FEE PAYMENT

68526 414462
366287 416191
404917 422696
412808 423383

Remitter Name: Greg Rustin /Goldenrod LLC.

Mailing Address: P.O. Box 201

City, State, Zip: Laurel, MS 39441-0201

Check Here if Change of Address (No Change)

The maintenance fee for the following claim(s)/site(s) applies to the assessment year **2016**.

• Placer Claims

<u>BLM Serial Number</u>	<u>Claim Name</u>	<u>Acreage</u>
AMC366287	GOLDEN #2	160
AMC68554	GOLDEN ROD	20
AMC422696	GOLDENROD #23	20
AMC416195	LUKE #1	20
AMC416196	LUKE #2	20
AMC416197	LUKE #3	20
AMC416198	LUKE #4	20
AMC416199	LUKE #5	20
AMC416200	LUKE #6	20
AMC416201	LUKE #7	20
AMC423306 423386	LUKE #8	20
AMC423307 423387	LUKE #9	20
AMC423308 423388	LUKE #10	20
AMC423309 423389	LUKE #11	20
AMC416191	CORT #1	20
AMC416192	CORT #2	20
AMC416193	CORT #3	20
AMC416194	CORT #4	20
AMC423313 423383	CORT #5	20
AMC423304 423384	CORT #6	20

Wrong #
used
LEAD AMC
423218

Total placer acreage = 540
Subtotal Placer Fee Due = \$ 4,185 ✓

20 claims

PHOENIX, ARIZONA
2015 AUG 24 P 3:32
RECEIVED
BLM

ENTERED
AUG 28 2015
BY: JE

RECEIPT # 3376036

NOTIFIED OF INCORRECT AMC #'S
By MAIL . 06 OCT 15 JR

Refund total of \$1860
- overpayment of \$1085 -
only 25 claims listed on
2nd page not 32 as indicated
- 5 claims paid through print portal
Amc 423385 - 423389
\$775 Receipt # 3382745
AJ

• Lode Claims

AMC404920	GOLDENROD #7
AMC404921	GOLDENROD #8
AMC404922	GOLDENROD #9
AMC404923	GOLDENROD #10
AMC412808	GOLDENROD #18
AMC412809	GOLDENROD #17
AMC412810	GOLDENROD #16
AMC412811	GOLDENROD #15
AMC412812	GOLDENROD #14
AMC412813	GOLDENROD #13
AMC412814	GOLDENROD #12
AMC412815	GOLDENROD #11
AMC414462	GOLDENROD #19
AMC414463	GOLDENROD #20
AMC414464	GOLDENROD #21
AMC414465	GOLDENROD #22
AMC416202	SCARLET #1
AMC416203	SCARLET #2
AMC416204	SCARLET #3
AMC416205	SCARLET #4
AMC416206	SCARLET #5
AMC416207	SCARLET #6
AMC416208	SCARLET #7
AMC416209	SCARLET #8
AMC423305	CORT #7

Wrong# - ~~AMC423305~~ 423385

25 claims
3875

Total Lode Claims = 32 x \$155
Subtotal Lode Fee Due = \$4,960

Total Due = \$9,145.00

RECEIVED
DLM
2015 AUG 24 P 3:32
PHOENIX, ARIZONA

**United States Department of the Interior
Bureau of Land Management
LANDS/RECREATION & PLANNING
ONE N CENTRAL AVE
PHOENIX, AZ 85004 -2203
Phone: 602-417-9200**

Receipt

No: 3376036

Transaction #: 3474270	
Date of Transaction: 08/25/2015	
CUSTOMER:	
GOLDENROD GROUP LLC 562 EASTVIEW DR LAUREL,MS 39443-5332 US	

LINE #	QTY	DESCRIPTION	REMARKS	UNIT PRICE	TOTAL
1	1.00	LOCATABLE MINERALS / MINING CLAIMS-NOT NEW-UNADJUD,ONE AUTH NO. ONLY / MINING CLAIM MONEY RECEIVED CASES: AMC366287/\$9145.00	MAINT FEE PYMNT - 32 45 2016	- n/a -	9145.00
TOTAL:					\$9,145.00

\$1860.00 REFUNDED ON 5/27/15 LR

PAYMENT INFORMATION				
1	AMOUNT:	9145.00	POSTMARKED:	08/19/2015
	TYPE:	CHECK	RECEIVED:	08/24/2015
	CHECK NO:	1048		
	NAME:	GOLDENROD GROUP LLC 562 EASTVIEW DR LAUREL MS 39443-5332 US		

REMARKS

This receipt was generated by the automated BLM Collections and Billing System and is a paper representation of a portion of the official electronic record contained therein.

ENTERED
AUG 28 2015
BY: *jr*

United States Department of the Interior
Bureau of Land Management
 BUSINESS & SUPPORT SVCS DIV
 ONE N CENTRAL AVE SUITE 800
 PHOENIX, AZ 85004 -4427
 Phone: (602) 417-9200

Receipt

No: 3382745

Transaction #: 3481059	
Date of Transaction: 08/31/2015	
CUSTOMER:	
PAUL CLARK P.O. BOX 1308 CONGRESS, AZ 85332 US	

LINE #	QTY	DESCRIPTION	REMARKS	UNIT PRICE	TOTAL
1	1.00	LOCATABLE MINERALS / MINING CLAIMS- NOT NEW-UNADJUD, ONE AUTH NO. ONLY / MINING CLAIM MONEY RECEIVED CASES: AMC423385/\$775.00		- n/a -	775.00
TOTAL:					\$775.00

PAYMENT INFORMATION			
NOTE: Items will appear on credit card statement as "BLM O Mining Claim".			
1	AMOUNT:	775.00	POSTMARKED: N/A
	TYPE:	CREDIT CARD	RECEIVED: 08/31/2015
	NAME:	PAUL CLARK P.O. BOX 1308 CONGRESS AZ 85332 US	
	CARD NO:	XXXXXXXXXXXX8034	AUTH CODE: 445177
	NAME ON CARD:	PAUL CLARK	
	EXPIRES:	10/2017	
	SIGNATURE:		

REMARKS

This receipt was generated by the automated BLM Collections and Billing System and is a paper representation of a portion of the official electronic record contained therein.

Authorized Date10/05/2015

Instructions to Accounts AZ BLM REFUND \$1860.00 TO GOLDENROD GROUP LLC FOR
OVERPAYMENT ON AMC366287 RECEIPT #3376036. IR

Login ID6771

Entry Date10/05/2015

Total Amount\$1,860.00

DEPARTMENT OF THE INTERIOR
BUREAU OF LAND MANAGEMENT
MINING CLAIMS

MC Customer Information - With Serial No. and Last Assessment Code
ACTIVE, CLOSED CLAIMS

Admin State: AZ

Geo State: AZ

CLARK PAUL
PO BOX 1308
CONGRESS, AZ 85332-1308

CUSTOMER ID: 2240537

<u>Serial No.</u>	<u>Claim Name/Number</u>	<u>Last Assmt Code</u>	<u>Last Assmt YR</u>	<u>Disposition</u>
AMC352160	MUSTANG	782	2016	ACTIVE
AMC373840	LITTLE PICKER	782	2016	ACTIVE
AMC373843	OLY POP	782	2016	ACTIVE
AMC373844	SARAH P	782	2016	ACTIVE
AMC375662	YAMAHA 1	782	2016	ACTIVE
AMC375663	YAMAHA 2	782	2016	ACTIVE
AMC414571	MUSTANG #1	782	2016	ACTIVE

Number of ACTIVE cases: 7

AMC353534	P & R #1	482	2002	CLOSED
AMC353535	P & R #2	482	2002	CLOSED
AMC412452	MUSTANG #3	484	2012	CLOSED
AMC413296	MUSTANG #4	484	2012	CLOSED
AMC414572	MUSTANG #2	484	2012	CLOSED
AMC414573	MUSTANG #5	484	2012	CLOSED
AMC415621	CONGRESS GOLD #1	682	2013	CLOSED
AMC415622	CONGRESS GOLD #2	682	2013	CLOSED
AMC415623	CONGRESS GOLD #3	682	2013	CLOSED
AMC415624	CONGRESS GOLD #4	682	2013	CLOSED
AMC415625	CONGRESS GOLD #5	682	2013	CLOSED
AMC415626	CONGRESS GOLD #6	682	2013	CLOSED

Number of CLOSED cases: 12

CLARK PAUL C
BOX 562
NEEDLES, CA 92363

CUSTOMER ID: 14477

<u>Serial No.</u>	<u>Claim Name/Number</u>	<u>Last Assmt Code</u>	<u>Last Assmt YR</u>	<u>Disposition</u>
AMC306367	CLARK MINING CO #1	000	0000	CLOSED

Number of CLOSED cases: 1

GOLDEN ROD GROUP LLC
562 EASTVIEW DR
LAUREL, MS 39443-5332

CERTIFIED MAIL®



7015 0640 0002 8839 6164



1000



85004

U.S. POSTAGE
PAID
LAUREL, MS
39440
AUG 18, 15
AMOUNT

\$6.74

00132149-06

BLM AZ STATE OFFICE

2015 AUG 24 P 3:14

PHOENIX, AZ

BUREAU OF LAND MANAGEMENT
ARIZONA STATE OFFICE
ONE NORTH CENTRAL AVE.
SUITE 800
PHOENIX, AZ 85004-4427

85004\$4427



416191 366287
 421090 401294
 422696 404917
 423383 412808
 68526 414462

Maintenance Fee Payment

Claimant Name: Greg Rustin
 Address P.O. Box 201
 City Laurel State MS Zip 39941
 Telephone (601) 319-9118
 E-Mail N/A
 Signature Greg Rustin

RECEIVED
 BLM AZ STATE OFFICE
 2014 AUG 20 P 2:15
 PHOENIX, ARIZONA

Check here if this address is a change

Line No	AMC number	Claim/Site Name	County Recorder Data (if available)	TWP	RNG	SEG
1.	416195	Luke # 1	Placer 20 Acres	9N	4W	36
2.	416196	Luke # 2	Placer 20 Acres	9N	4W	35 & 36
3.	416197	Luke # 3	Placer 20 Acres	9N	4W	35
4.	416198	Luke # 4	Placer 20 Acres	9N	4W	35
5.	416199	Luke # 5	Placer 20 Acres	8N	4W	2
6.	416200	Luke # 6	Placer 20 Acres	8N	4W	2
7.	416201	Luke # 7	Placer 20 Acres	8N	4W	2 & 3
8.	423306	Luke # 8	Placer 20 Acres	9N	4W	36
9.	423307	Luke # 9	Placer 20 Acres	9N	4W	35 & 36
10.	423308	Luke # 10	Placer 20 Acres	9N	4W	35
11.	423309	Luke # 11	Placer 20 Acres	9N	4W	35
12.	416202	Scarlet #1	Lode 20 Acres	9N	4W	36
13.	416203	Scarlet # 2	Lode 20 Acres	9N	4W	36
14.	416204	Scarlet # 3	Lode 20 Acres	9N	4W	36
15.	416205	Scarlet # 4	Lode 20 Acres	9N	4W	36
16.	416206	Scarlet # 5	Lode 20 Acres	9N	4W	36
17.	416207	Scarlet # 6	Lode 20 Acres	9N	4W	36
18.	416208	Scarlet # 7	Lode 20 Acres	9N	4W	36
19.	416209	Scarlet # 8	Lode 20 Acres	9N	4W	36
20.	416191	Cort # 1	Placer 20 Acres	9N	4W	36
21.	416192	Cort # 2	Placer 20 Acres	9N	4W	35 & 36

423387
 423388

List additional claims on Form MCF114

Bureau of Land Management
 Arizona State Office
www.blm.gov/az/

Page 1

ENTERED
 AUG 28 2014
 BY: [Signature]

No. of Claims: 21 X \$155.00 = \$3255.00
 Check No: 1038 Init. [Signature]
 Receipt No: 3107967
 For BLM Use Only

Maintenance Fee Payment

Claimant Name: Greg Rustin
 Address P.O. Box 201
 City Laurel State MS Zip 39941
 Telephone (601) 319-9118
 E-Mail N/A
 Signature Greg Rustin

RECEIVED OFFICE
 BLM ARIZONA STATE OFFICE
 2011 AUG 20 P 2: 16
 PHOENIX, ARIZONA

Check here if this address is a change

Line No	AMC number	Claim/Site Name	County Recorder Data (if available)	TWP	RNG	SEC
1.	416193	Cort # 3	Placer 20 acres	9N	4W	35
2.	416194	Cort # 4	Placer 20 acres	9N	4W	36
3.	423313	Cort # 5	Placer 20 acres	9N	4W	36
4.	423304	Cort # 6	Placer 20 acres	9N	4W	35 & 36
5.	423305	Cort # 7	Lode 20 acres	9N	4W	35
6.						
7.						
8.						
9.						
10.						
11.						
12.						
13.						
14.						
15.						
16.						
17.						
18.						
19.						
20.						

List additional claims on Form MCF114

Bureau of Land Management
 Arizona State Office
www.blm.gov/az/

No. of Claims: <u>5</u> X \$155.00 = <u>\$ 775.00</u>
Check No: <u>1038</u> Init. <u>AR/AC</u>
Receipt No: <u>3107967</u>
For BLM Use Only

Claimant Name: Greg Rustin
 Address P. O. Box 201
 City Laurel State: MS Zip 39941
 Telephone (601) 319-9118
 E-Mail N/A
 Signature *Greg Rustin*

Check here if this address is a change

Line No	AMC number	Claim/Site Name	County Recorder Data (if available)	TWP	RNG	SEC
1.	68554	Golden Rod # 1	Placer 20 acres	9N	4W	7
2.	366287	Golden Rod # 2	Placer 160 acres	9N	4W	7
3.	401294	Golden Rod #3	Lode 20 acres	9N	4W	7
4.	404917	Golden Rod # 4	Lode 20 acres	9N	4W	7
5.	404918	Golden Rod # 5	Lode 20 acres	9N	4W	7
6.	404919	Golden Rod # 6	Lode 20 acres	9N	4W	7
7.	404920	Golden Rod # 7	Lode 20	9N	4W	7
8.	404921	Golden Rod # 8	Lode 20 acres	9N	4W	7
9.	404922	Golden Rod # 9	Lode 20 acres	9N	4W	7
10.	404923	Golden Rod # 10	Lode 20 acres	9N	4W	7
11.	412815	Golden Rod # 11	Lode 20 acres	9N	4W	8
12.	412814	Golden Rod # 12	Lode 20 acres	9N	4W	8
13.	412813	Golden Rod # 13	Lode 20 acres	9N	4W	8
14.	412812	Golden Rod # 14	Lode 20 acres	9N	4W	8
15.	412811	Golden Rod # 15	Lode 20 acres	9N	4W	8
16.	412810	Golden Rod # 16	Lode 20 acres	9N	4W	8
17.	412809	Golden Rod # 17	Lode 20 acres	9N	4W	8
18.	412808	Golden Rod # 18	Lode 20 acres	9N	4W	8
19.	414462	Golden Rod # 19	Lode 20 acres	9N	4W	8
20.	414463	Golden Rod # 20	Lode 20 acres	9N	4W	8

List additional claims on Form MCF114

Bureau of Land Management
 Arizona State Office
www.blm.gov/az/

No. of Claims: <u>27</u>	X \$155 =	<u>\$4185.00</u>
Check No: <u>1038</u>	Init. <u>GR</u>	
Receipt No: <u>3102967</u>		
For BLM Use Only		

Maintenance Fee Payment

RECEIVED
BLM AZ STATE OFFICE
2014 AUG 20 P 2:16
PHOENIX, ARIZONA

Claimant Name: Greg Rustin
 Address P. O. Box 201
 City Laurel State MS Zip 39941
 Telephone (601) 319-9118
 E-Mail N/A
 Signature Greg Rustin

Check here if this address is a change

Line No	AMC number	Claim/Site Name	County Recorder Data (if available)	TWP	RNG	SEC
1.	414464	Golden Rod # 21	Lode 20 acres	9N	4W	8
2.	414465	Golden Rod # 22	Lode 20 acres	9N	4W	5 & 8
3.	422696	Golden Rod # 23	Placer 20 acres	9N	4W	6
4.	422697	Golden Rod # 24	Lode 20 acres	9N	4W	6
5.	422698	Golden Rod # 25	Lode 20 acres	9N	4W	6
6.	421111	Rideco No. 8	Lode under 3 acre	9N	4W	6
7.						
8.						
9.						
10.						
11.						
12.						
13.						
14.						
15.						
16.						
17.						
18.						
19.						
20.						

List additional claims on Form MCF114

Bureau of Land Management
 Arizona State Office
www.blm.gov/az/

No. of Claims: <u>6</u>	X \$155 = \$ <u>930.00</u>
Check No: <u>1038</u>	Init. <u>ASA</u>
Receipt No: <u>3102967</u>	
For BLM Use Only	

Page	# Claims	Amount
# 1	21 Claims	\$ 3255.00
# 2	5 Claims	\$ 775.00
# 3	27 Claims	\$ 4185.00
# 4	6 Claims	\$ 930.00
Grand Total	59 Claims	\$9145.00

RECEIVED
BLM AZ STATE OFFICE
2014 AUG 20 P 2: 16
PHOENIX, ARIZONA

United States Department of the Interior
Bureau of Land Management
 LANDS/RECREATION & PLANNING
 ONE N CENTRAL AVE
 PHOENIX, AZ 85004 -2203
 Phone: 602-417-9200

Receipt

No: 3107967

Transaction #: 3199624	
Date of Transaction: 08/21/2014	
CUSTOMER:	
GREGORY RUSTIN PO BOX 201 LAUREL,MS 39441-0201 US	

LINE #	QTY	DESCRIPTION	REMARKS	UNIT PRICE	TOTAL
1	1.00	LOCATABLE MINERALS / MINING CLAIMS-NOT NEW-UNADJUD,ONE AUTH NO. ONLY / MINING CLAIM MONEY RECEIVED CASES: AMC416195/\$9145.00	MAINT FEE PYMNT (59) 2015	- n/a -	9145.00
TOTAL:					\$9,145.00

PAYMENT INFORMATION					
1	AMOUNT:	9145.00	POSTMARKED:	08/15/2014	
	TYPE:	CHECK	RECEIVED:	08/20/2014	
	CHECK NO:	1038			
	NAME:	GOLDENROD GROUP LLC 562 EASTVIEW DR LAUREL MS 39443 US			

REMARKS

This receipt was generated by the automated BLM Collections and Billing System and is a paper representation of a portion of the official electronic record contained therein.

UNITED STATES
DEPARTMENT OF THE INTERIOR
BUREAU OF LAND MANAGEMENT
**MAINTENANCE FEE PAYMENT FORM
FOR PLACER MINING CLAIMS**

AMC 401523
AMC 416191
AMC 4123383
AMC 396401
AMC 387245
AMC 389711
AMC 414316

Remitter Name: Randy Sealey
Mailing Address: 1127 Victory Ave.
City, State, Zip: Billings, MT 59105

Check here if this is a change of address.

FOR COUNTY RECORDER'S USE

No. of claims 11
Total due BLM \$ 1540.00

- The maintenance fee may be paid by cash, check, money order, Bureau of Land Management (BLM) Declining Deposit Account, or credit card (VISA, American Express, Discover, or MasterCard). Payments must be remitted to the BLM State Office where your claim or site is recorded and received on or before September 1. If the payment is mailed, the envelope must be postmarked by a bona fide delivery service on or before September 1 and received at the proper BLM State Office within 15 calendar days after the due date. Payments may also be made by telephone using a credit card. A complete listing of BLM State Offices with their addresses and phone numbers can be found at <http://www.blm.gov>.
- The maintenance fee for the following claim(s) applies to the assessment year 2013 ~~2014~~.

CLAIM NAME	BLM SERIAL NO.	ACRES IN CLAIM	PAYMENT DUE TO THE BLM (See Instructions on Page 2)
Cort # 1	AMC 416191	20	140.00
Cort # 2	AMC 416192	20	140.00
Cort # 3	AMC 416193	20	140.00
Cort # 4	AMC 416194	20	140.00
Luke # 1	AMC 416195	20	140.00
Luke # 2	AMC 416196	20	140.00
Luke # 3	AMC 416197	20	140.00
Luke # 4	AMC 416198	20	140.00
Luke # 5	AMC 416199	20	140.00
Luke # 6	AMC 416200	20	140.00
Luke # 7	AMC 416201	20	140.00

Use a separate sheet for additional claim names, serial numbers, and claimant names and addresses.

(Continued on page 2)

ENTERED
SEP 09 2013
BY: TS

RECEIVED
BLM AZ STATE OFFICE

2869893
119

UNITED STATES
DEPARTMENT OF THE INTERIOR
BUREAU OF LAND MANAGEMENT
**MAINTENANCE FEE PAYMENT FORM
FOR PLACER MINING CLAIMS**

Remitter Name: Randy Sealey
Mailing Address: 1127 Victory Ave
City, State, Zip: Billings, MT 59105

Check here if this is a change of address.

FOR COUNTY RECORDER'S USE

No. of claims 7
Total due BLM \$ 980.00

- The maintenance fee may be paid by cash, check, money order, Bureau of Land Management (BLM) Declining Deposit Account, or credit card (VISA, American Express, Discover, or MasterCard). Payments must be remitted to the BLM State Office where your claim or site is recorded and received on or before September 1. If the payment is mailed, the envelope must be postmarked by a bona fide delivery service on or before September 1 and received at the proper BLM State Office within 15 calendar days after the due date. Payments may also be made by telephone using a credit card. A complete listing of BLM State Offices with their addresses and phone numbers can be found at <http://www.blm.gov>.
- The maintenance fee for the following claim(s) applies to the assessment year 2013. 2014

CLAIM NAME	BLM SERIAL NO.	ACRES IN CLAIM	PAYMENT DUE TO THE BLM (See Instructions on Page 2)
Cort # 5	AMC 423383	20	140.00
Cort # 6	AMC 423384	20	140.00
Cort # 7	AMC 423385	20	140.00
Luke # 8	AMC 423386	20	140.00
Luke # 9	AMC 423387	20	140.00
Luke # 10	AMC 423388	20	140.00
Luke # 11	AMC 423389	20	140.00

Use a separate sheet for additional claim names, serial numbers, and claimant names and addresses.

(Continued on page 2)

RECEIVED
BLM AZ STATE OFFICE

#2869893
A.H.

UNITED STATES
DEPARTMENT OF THE INTERIOR
BUREAU OF LAND MANAGEMENT
**MAINTENANCE FEE PAYMENT FORM
FOR PLACER MINING CLAIMS**

Remitter Name: Western Sun Exploration

Mailing Address: 1127 Victory Ave

City, State, Zip: Billings, MT 59105

Check here if this is a change of address.

FOR COUNTY RECORDER'S USE

No. of claims 6
Total due BLM \$ 2520.00

- The maintenance fee may be paid by cash, check, money order, Bureau of Land Management (BLM) Declining Deposit Account, or credit card (VISA, American Express, Discover, or MasterCard). Payments must be remitted to the BLM State Office where your claim or site is recorded and received on or before September 1. If the payment is mailed, the envelope must be postmarked by a bona fide delivery service on or before September 1 and received at the proper BLM State Office within 15 calendar days after the due date. Payments may also be made by telephone using a credit card. A complete listing of BLM State Offices with their addresses and phone numbers can be found at <http://www.blm.gov>.
- The maintenance fee for the following claim(s) applies to the assessment year 2013, 2014

CLAIM NAME	BLM SERIAL NO.	ACRES IN CLAIM	PAYMENT DUE TO THE BLM (See Instructions on Page 2)
Desert Special #2	AMC 396401	25	280.00
Eastern Sun	AMC 396402	32	280.00
JB	AMC 396404	136	980.00
JB 20	AMC 396405	57	420.00
Sunrise	AMC 396406	34	280.00
Rincon/Levithan Wash	AMC 387258	40	280.00

Use a separate sheet for additional claim names, serial numbers, and claimant names and addresses.

(Continued on page 2)

RECEIVED
BLM AZ STATE OFFICE

#2869893
C.A.H.

UNITED STATES
DEPARTMENT OF THE INTERIOR
BUREAU OF LAND MANAGEMENT
**MAINTENANCE FEE PAYMENT FORM
FOR PLACER MINING CLAIMS**

Remitter Name: Randy Sealey
 Mailing Address: 1127 Victory Ave
 City, State, Zip: Billings, MT 59105
 Check here if this is a change of address.

FOR COUNTY RECORDER'S USE

No. of claims 2
 Total due BLM \$ 560.00

1. The maintenance fee may be paid by cash, check, money order, Bureau of Land Management (BLM) Declining Deposit Account, or credit card (VISA, American Express, Discover, or MasterCard). Payments must be remitted to the BLM State Office where your claim or site is recorded and received on or before September 1. If the payment is mailed, the envelope must be postmarked by a bona fide delivery service on or before September 1 and received at the proper BLM State Office within 15 calendar days after the due date. Payments may also be made by telephone using a credit card. A complete listing of BLM State Offices with their addresses and phone numbers can be found at <http://www.blm.gov>.

2. The maintenance fee for the following claim(s) applies to the assessment year 2013. 2014

CLAIM NAME	BLM SERIAL NO.	ACRES IN CLAIM	PAYMENT DUE TO THE BLM (See Instructions on Page 2)
Golden Eye	AMC389720	40	280.00
Hassy Gold	AMC389722	40	280.00

Use a separate sheet for additional claim names, serial numbers, and claimant names and addresses.

(Continued on page 2)

RECEIVED
BLM AZ STATE OFFICE

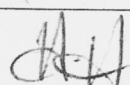
#2869893

Lode Claims

Claim/Site Name BLM Serial No.

Western Sun #1	AMC396407
Western Sun #2	AMC396408
Western Sun #3	AMC396409
Rich Hill Secrets	AMC401523
Down Under	AMC401524
Desert Special #1	AMC396381
Red Wine #1	AMC414316
Red Wine #2	AMC414317
Red Wine #3	AMC414318
Red Wine #4	AMC414319
Red Wine #5	AMC414320

RECEIVED
BLM AZ STATE OFFICE
2013 AUG 29 A 9 46
PHOENIX, ARIZONA

Lode Claims

Scarlet # 1	AMC416202
Scarlet # 2	AMC416203
Scarlet # 3	AMC416204
Scarlet # 4	AMC416205
Scarlet # 5	AMC416206
Scarlet # 6	AMC416207
Scarlet # 7	AMC416208
Scarlet # 8	AMC416209

RECEIVED
BLM AZ STATE OFFICE
2013 AUG 29 A 9:49
PHOENIX, ARIZONA

United States Department of the Interior
Bureau of Land Management
 LANDS/RECREATION & PLANNING
 ONE N CENTRAL AVE
 PHOENIX, AZ 85004 -2203
 Phone: 602-417-9200

Receipt

No: 2869893

Transaction #: 2955862	
Date of Transaction: 08/30/2013	
CUSTOMER:	
RANDY SEALEY 1127 VICTORY AVE BILLINGS, MT 59105-1856 US	

LINE #	QTY	DESCRIPTION	REMARKS	UNIT PRICE	TOTAL
1	1.00	LOCATABLE MINERALS / MINING CLAIMS-NOT NEW-UNADJUD, ONE AUTH NO. ONLY / MINING CLAIM MONEY RECEIVED CASES: AMC416191/\$8260.00	MAINT FEE PYMNT (38) 2014 ⁴⁵	- n/a -	8260.00
TOTAL:					\$8,260.00

PAYMENT INFORMATION			
1	AMOUNT:	8260.00	POSTMARKED: 08/29/2013
	TYPE:	CHECK	RECEIVED: 08/29/2013
	CHECK NO:	13178	
	NAME:	BIG SNOWY RESOURCES LP 1127 VICTORY AVE BILLINGS MT 59105-1856 US	

REMARKS
<i>You paid for 2014 maintenance fee in advance for the coming year.</i>

This receipt was generated by the automated BLM Collections and Billing System and is a paper representation of a portion of the official electronic record contained therein.

2013 is past.

NOTICE!!

These documents have been scanned!

Do not place un-scanned documents beneath this notice!

Do not remove this notice from this file!

GPO Jacket No. 560-102
Print Order 61540
Rise Business Services, LLC
Job=AZ15 5/13/2019



Box Number= AZ15039



Claim Begin-End: AMC423383-AMC423389

6 Location Notices-Amendments and Supporting Documents



AZ15039-8

AMC423162-AMC423771

RANDY SEALEY

1127 Victory Ave
Billings, MT 59105
Phone: 406-248-2227 Cell: 406-670-3154 Fax: 406-259-7915
E-mail: bsr@bigsnowy.com

June 4, 2013

US Department of the Interior
Bureau of Land Management
Arizona State Office
One North Central Avenue, Suite 800
Phoenix, Arizona 85004-4427

RECEIVED
BLM AZ STATE OFFICE
2013 JUN -5 A 9:17
PHOENIX, ARIZONA

RE: 3800 (9310)RE
AMC416191

Dear: Mr. Rod Ebert,

Please find enclosed Location Notices for the seven claims that were part of the original 40 acre claims that you ask me to amend to include a check for \$1,323.00 @ \$189.00 per claim.

Please also find included the Yavapai County Tax information on the Western Sun Exploration, Inc. acreage; related to claims included with this letter, the amended claims in the attached packet and all claims that I have in this area. I have also included per our phone conversation of last week, documents showing my ownership of Western Sun Exploration, Inc. to include a "Certificate of Corporate Resolution", "Certificate of Existence", and three additional documents from the Secretary of State of Montana.

Thanks Rod for your help and I will follow up with you to make sure everything is right.

Sincerely,

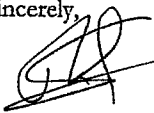

Randy Sealey

AMC416191

A110423383

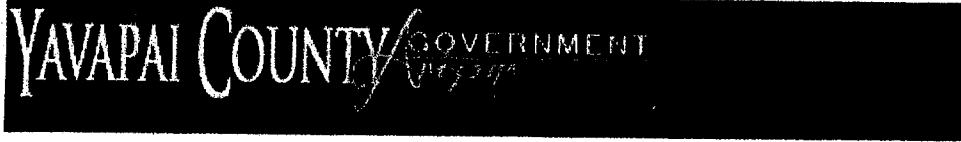

RECEIVED
BLMAZ STATE OFFICE

2013 JUN -5 A 9:17

PHOENIX, ARIZONA

Contact Yavapai County GIS

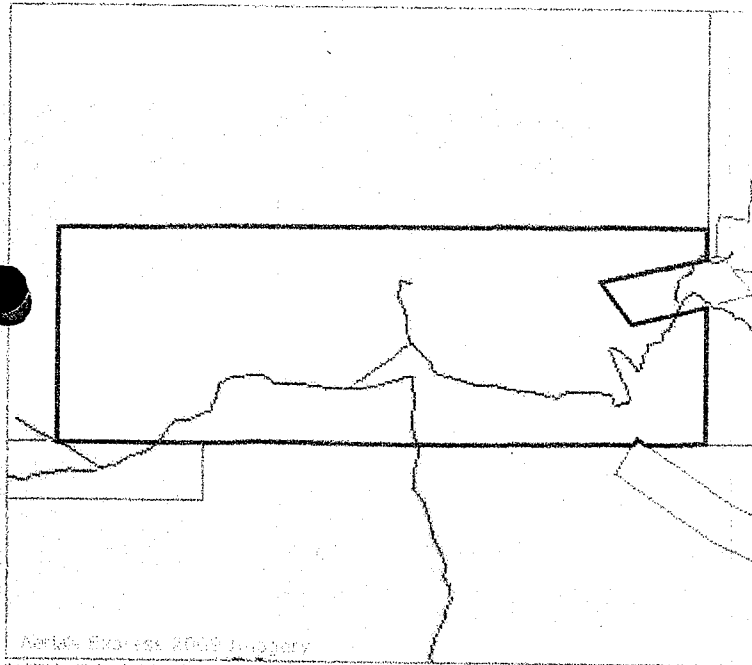

Parcel ID
204-22-017

Check Digit
3

Owner
WESTERN SUN EXPLORATION INC

Owner's Mailing Address
1127 VICTORY AVE
BILLINGS, MT 59105

Secondary Owner
N/A

Recorded Date
1980-05-08

Last Transfer Doc Docket
1297

Physical Address
N/A

Last Transfer Doc Page
522

Incorporated Area
N/A

Assessor Acres

466.77

Subdivision

(Recorded Docs)

N/A

Subdivision Type

N

School District

Congress Elementary SD #17

Improvements (0)

Fire District

N/A

County Zoning Violation

No Zoning Violation

Assessment

2014 Full Cash Value

\$200,501

2014 Limited Value

\$200,501

2014 Assessment Ratio

16

2014 Legal Class

Vacant or Other

2014 Net Assessed Full Cash Value

\$32,080

2014 Net Assessed Limited Value

2013 Full Cash Value

\$200,501

2013 Limited Value

\$200,501

2013 Assessment Ratio

16

2013 Legal Class

Vacant or Other

2013 Net Assessed Full Cash Value

\$32,080

2013 Net Assessed Limited Value

6/4/13

Print Parcel

\$32,080

\$32,080

ANC423383

Taxes

Tax Area Code

2012 Taxes Billed

1700

\$2,956

Recent Sale Date

Sale Amount

2012-05-01

\$300,000

Deed Type

Sale Docket

Sale Page

WARRANTY DEED

4890

348

Disclaimer: New Assessor Data is now being displayed as the County has successfully transferred into a new system. Any parcel information on this website that is not yet entered into the New Assessor system yet will not have parcel information. Map and parcel information is believed to be accurate but accuracy is not guaranteed. No portion of the information should be considered to be, or used as, a legal document. The information is provided subject to the express condition that the user knowingly waives any and all claims for damages against Yavapai County that may arise from the use of this data.

RECEIVED
BLMAZ STATE OFFICE

2013 JUN -5 A 9:17

PHOENIX, ARIZONA

YAVAPAI COUNTY GOVERNMENT

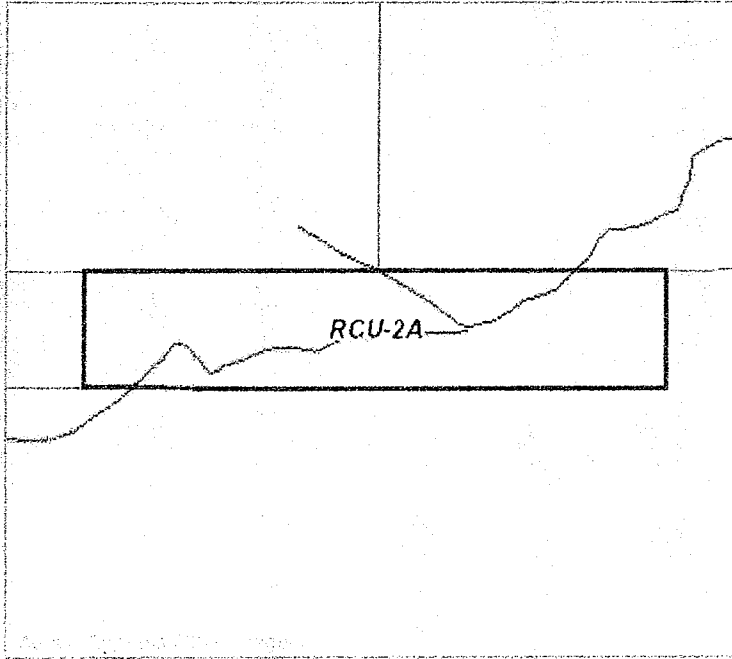

Parcel ID 204-21-037
Check Digit 8
Owner WESTERN SUN EXPLORATION INC
Owner's Mailing Address 1127 VICORY AVE
 BILLINGS, MT 59105
Secondary Owner N/A
Recorded Date 1980-05-08
Last Transfer Doc Docket 1297
Last Transfer Doc Page 522
Physical Address N/A
Incorporated Area N/A

Contact
Yavapai
County
GIS

Assessor Acres 60.74
School District Wickenburg Unified SD #60
Improvements (0)
Subdivision (Recorded Docs) N/A
Subdivision Type N
Fire District N/A
County Zoning Violation No Zoning Violation

Assessment		
2014 Full Cash Value	\$50,500	2013 Full Cash Value \$50,500
2014 Limited Value	\$50,500	2013 Limited Value \$50,500
2014 Assessment Ratio	16	2013 Assessment Ratio 16
2014 Legal Class	Vacant or Other	2013 Legal Class Vacant or Other
2014 Net Assessed Full Cash Value	\$8,080	2013 Net Assessed Full Cash Value \$8,080
2014 Net Assessed Limited Value	\$8,080	2013 Net Assessed Limited Value \$8,080
Taxes		
Tax Area Code	9000	2012 Taxes Billed \$777

Recent Sale Date 2012-05-01
Deed Type WARRANTY DEED
Sale Amount \$300,000
Sale Docket 4890
Sale Page 348

Disclaimer: New Assessor Data is now being displayed as the County has successfully transferred into a new system. Any parcel information on this website that is not yet entered into the New Assessor system yet will not have parcel information. Map and parcel information is believed to be accurate but accuracy is not guaranteed. No portion of the information should be considered to be, or used as, a legal document. The information is provided subject to the express condition that the user knowingly waives any and all claims for damages against Yavapai County that may arise from the use of this data.

AMC023383

RECEIVED
 ELM AZ STATE OFFICE
 2013 JUN -5 A 9:17
 PHOENIX, ARIZONA

CERTIFICATE OF CORPORATE RESOLUTION

The undersigned, as Secretary of **Western Sun Exploration, Inc.**, a Montana corporation (the "Corporation"), does hereby certify that, at a meeting of the Board of Directors of the Corporation duly called and held on _____, the following resolution was adopted and the same has not been revoked:

RESOLVED that Randy Sealey, as President, of the Corporation, is authorized and empowered to make, execute and deliver, on behalf and in the name of the Corporation and on such terms and conditions and in such amounts as he sees fit, any and all documents, including but not limited to, contracts, escrow instructions, deeds, notes, deeds of trust, mortgages, trust agreements and any and all other documents/instruments deemed necessary or desirable in connection with the Purchase or Sale of the following described real property situated in Yavapai County, Arizona:

RECEIVED
BLMAZ STATE OFFICE
2013 JUN - 5 A 9:18
PHOENIX, ARIZONA

See Exhibit A attached hereto and made a part hereof.

IN WITNESS WHEREOF, I have hereunto set my hand, as Secretary of **Western Sun Exploration, Inc.**, a Montana corporation, this 18th day of June, 2012

Patricia L. Edwards
Patricia L. Edwards Secretary

State of Montana }
County of Yellowstone } ss.

This foregoing instrument was subscribed, sworn to and acknowledged before this 18th day of June, 2012, by Patricia L. Edwards, as Secretary of **Western Sun Exploration, Inc.**, a Montana corporation, on behalf of said corporation.

Greg Ferriter
Notary Public

My commission expires 03/19/2013

Greg Ferriter
NOTARIAL SEAL
State of Montana
GREG FERRITER
NOTARY PUBLIC for the
State of Montana
Residing at Billings, Montana
My Commission Exp. 03-19-2013

Greg Ferriter
NOTARIAL SEAL
State of Montana
GREG FERRITER
NOTARY PUBLIC for the
State of Montana
Residing at Billings, Montana
My Commission Exp. 03-19-2013

AL100423303

besa12169145240616300-e-d184037

SECRETARY OF STATE
STATE OF MONTANA

CERTIFICATE OF EXISTENCE

I, Linda McCulloch, Secretary of State of the State of Montana, do hereby certify that

WESTERN SUN EXPLORATION, INC.

duly filed its Articles of Incorporation in this office on 23 April 2008, and on that date was created a body politic and corporate.

I further certify that all fees reflected in the records of the Secretary of State have been paid by said corporation and that the most recent annual report has been filed with this office.

I further certify that no articles of dissolution have been placed on record in this office by said corporation and my records indicate the corporation is in good standing under the laws of the State of Montana and authorized to transact in business and conduct its affairs in this state.

The Secretary of State cannot certify that tax and penalties owed to this state on record with the Department of Revenue are current. Please contact the Department of Revenue at (406) 444-6900 to obtain information on tax status.



IN WITNESS WHEREOF, I have hereunto set my hand and affixed the Great Seal of the State of Montana, at Helena, the Capital, this 18 June 2012 .

LINDA MCCULLOCH
Secretary of State

Certified File Number: D184037

PHOENIX, ARIZONA

2012 JUN -5 A 9:18

RECEIVED
BLM AZ STATE OFFICE

AN0023303



MONTANA SECRETARY OF STATE LINDA MCCULLOCH

Business Entity Search

[Instructions](#) [Search Tips](#) [Feedback](#)

[Search Again](#)

When a business entity name ends with an asterisk (*) the name was either too long for the database or is listed in this system twice. The asterisk is not usually part of the name. If you need an exact name, such as for legal process, please e-mail the Secretary of State for further information at sos@mt.gov.

Name	City	Status
WESTERN SUN EXPLORATION, INC.	BILLINGS	ACT

Principal Information

Position	Name	Address	City	State
DIRECTOR	OPERATES WITHOUT	1127 VICTORY AVE	BILLINGS	MT 59101
OTHER	RANDY L SEALEY		BILLINGS	MT 59105

RECEIVED
 DLMAZ STATE OFFICE
 2013 JUN -5 A 9:18
 PHOENIX, ARIZONA

A110123383



Montana Secretary of State
Linda McCulloch



Business Entity Annual Report

[Instructions](#) [Fees](#) [Feedback](#)

Confirmation and Transaction Information

Please print this page for your records; this is your confirmation acknowledgement.
A courtesy copy of your filing will also be emailed to your submitter's email address however your filing is not complete until it has passed all of our criteria.

You have only 24 hours after filing your annual report to print a copy of the report. If you need a copy of the annual report following the 24-hour grace period, you can go to the [Certified Copies](#) service and place a request for a \$10.00 fee for each entity.

To review the information being submitted to the Secretary of State's office select View Filing from the confirmation page. The View Filing option will only be available for 24 hours after you have submitted your annual report.

Business Annual Report 2013

Company: WESTERN SUN
EXPLORATION, INC.
Confirmation Number: D184037
Order Date: 04/03/2013
Filing Fee: \$ 15
Late Fee: \$ 0
Total Charge: \$ 15

[View Filing](#)

RECEIVED
BLM AZ STATE OFFICE
2013 JUN -5 A 9:18
PHOENIX, ARIZONA

AI10423383

ONLINE ANNUAL REPORTS DISCLAIMER

Your Annual Report is not considered filed until the following two items are successfully completed:

1. The Annual Report passes review by the Secretary of State's Office and,
2. Your payment by e-check, credit/debit card or registered user account has been successfully deducted from your account.

A representative from mt.gov or the Secretary of State's office will make an effort to contact you if your filing does not process completely. You will receive an e-mail confirmation following the successful filing of your annual report.

Thank you for filing your Annual Report online!

We proudly provide online services to reduce waste and save your business time and money. We look forward to providing you another year of quality customer service. I wish you the best of luck on the success of your business endeavor.

[Home](#)



MONTANA SECRETARY OF STATE LINDA MCCULLOCH

Business Entity Search

Instructions Search Tips Feedback

Data Current as of...

If you are ordering a Certificate of Fact or Certificate of Existence, please make sure the Foreign/Domestic Corporation or Limited Liability Company is in "Good Standing". Enter the name of the business, and check to see whether their annual report was filed in the current year.

We are not able to provide a Certificate of Fact or Certificate of Existence unless the current annual report is filed.

If you would like to purchase a Certificate of Existence for this business entity, select the button below. You will be assessed a \$5.00 fee for this service.

Get Certificate of Existence

If you would like to purchase information on the principals (i.e., officers, directors, members, managers, partners, etc) associated with this entity, select the button below. You will be assessed \$2.00 for each search you perform.

If you would like to purchase a Certificate of Fact for this business entity, select the button below. You will be assessed a \$15.00 fee for this service.

Do another Search

Get Principals

Get Certificate of Fact

Search

Name: WESTERN SUN EXPLORATION, INC.
ID #: D184037
Type: CLOSE CORPORATION
Jurisdiction State: MT
Status: ACTIVE
Status Reason: GOOD STANDING

Status Dates

Expiration Date:
Date of Incorporation: 04/23/2008
Last AR Filed: 01/27/2012
Suspension:
Inactive Date:
Diss/Widthdr/Revoke:

Additional Info

Term: PERP
Shares: 100.00
Purpose Code: NONE STATED

Agent

Registered Agent: RANDY SEALEY
Address 2: 1127 VICTORY AVE
City: BILLINGS
State: MT
Zip: 59105-0000

RECEIVED
BLM AZ STATE OFFICE

PHOENIX, ARIZONA

2013 JUN -5 A 9:18

A11011233003

Disclaimer

Any statement by the Secretary of State's Office is not intended as legal advice and should not be construed as such. If you have specific legal questions, the Secretary of State's office urges you to seek professional legal advice.

The Secretary of State's Office, including its work units and employees, will not be responsible or liable for any loss, consequence, or damage resulting directly or indirectly from reliance on the accuracy, reliability, or timeliness of the information contained on this web site.

Every attempt is made to ensure the information placed on this web site is accurate and timely, however, some information, including records from its computerized filing system is presented "as is" and represents information entered into the Secretary of State's database at the time the inquiry was executed. Any person or entity who relies on information obtained from this web site does so at the person's or entity's own risk. The user assumes the risk of verifying any materials used or relied upon.



United States Department of the Interior



BUREAU OF LAND MANAGEMENT
Arizona State Office
One North Central Avenue, Suite 800
Phoenix, Arizona 85004-4427
www.blm.gov/az/
May 6, 2013

In Reply Refer To:
3800 (9310) RE
AMC416191

CERTIFIED MAIL - RETURN RECEIPT REQUESTED No. 7012 3050 0001 1019 427

NOTICE

RANDY SEALEY
325 N COUNTRY CLUB DR
WICKENBURG, AZ 85390-1214

AMC416191 - AMC416193, AMC416195 - AMC416198
CORT #1 - CORT #3, CORT #5 - CORT #8

RECEIVED
BLM AZ STATE OFFICE
JUN - 5 A 9: 17
PHOENIX, ARIZONA

Mining Claim Location Notice(s) – Amendment(s) Required

Pursuant to Title 43 Code of Federal Regulations (CFR) 3832.1, this office received your notices of location for recording mining claims. In accordance with 43 CFR 3832.12, the claims listed above cannot be accepted as filed and must be amended as noted below.

You must amend the above listed placer mining claims to reduce their size to 20 acres. Per 43 Code of Federal Regulations 3838.13(e), only those persons whose names are listed on the properly-submitted Notice of Intent to Locate (NOITL), or their agents, will be allowed to explore for minerals or locate mining claims or tunnels sites on the lands covered by the NOITL. Since Randy Sealey is the only listed claimant filing the NOITL, only 20-acre placer mining claims can be located.

You must file an amendment for each claim listed above to correct the defects identified. There is a \$10 BLM processing fee for each amendment. We must receive the amendments within 30 days of your receipt of this notice. If the amendments are not received within the 30-day timeframe the mining claims will be declared null and void.

AMC416191

If additional information is required, please contact Rod Ebert at 602-417-9397. Please include your Arizona Mining Claim (AMC) serial number(s) on all correspondence.

Rebecca Heick

Rebecca Heick
Group Administrator
Lands and Minerals

Enclosures

RECEIVED
BLM AZ STATE OFFICE
2013 JUN -5 A 9:17
PHOENIX, ARIZONA

AMC 423383

8574 0440 5824

0200

Form ID No.

FedEx Retrieval Copy

1 From

Date 6/4/13 Sender's FedEx Account Number 411479480

Sender's Name Randy Seeley Phone 406 248-2227

Company Western Sun Exploration

Address _____ Dept./Floor/Suite/Room _____

City Billings State MT ZIP 59105

2 Your Internal Billing Reference

3 To

Recipient's Name Rod Ebert Phone 602 417-9397

Company US Dept. of Interior / BLM Arizona State Office

Recipient's Address 1 N. Central Ave Suite 800 Dept./Floor/Suite/Room _____

We cannot deliver to P.O. boxes or P.O. ZIP codes.

Address _____
To request a package be held at a specific FedEx location, print FedEx address here.

City Phoenix State AZ ZIP 85004



8574 0440 5824

4a Express Package Service

- 1 FedEx Priority Overnight
Next business morning.* Friday shipments will be delivered on Monday unless SATURDAY Delivery is selected.
- 5 FedEx Standard Overnight
Next business afternoon.* Saturday Delivery NOT available.
- 6 FedEx First Overnight
Earliest next business morning delivery to select locations.* Saturday Delivery NOT available.
- 3 FedEx 2Day
Second business day.** Thursday shipments will be delivered on Monday unless SATURDAY Delivery is selected. FedEx Envelope rate not available. Minimum charge: One-pound rate.
- 20 FedEx Express Saver
Third business day.* Saturday Delivery NOT available.

Packages up to 150 lbs.*

* To most locations.

4b Express Freight Service

- 7 FedEx 1Day Freight*
Next business day.** Friday shipments will be delivered on Monday unless SATURDAY Delivery is selected.
- 8 FedEx 2Day Freight
Second business day.** Thursday shipments will be delivered on Monday unless SATURDAY Delivery is selected.
- 83 FedEx 3Day Freight
Third business day.** Saturday Delivery NOT available.

Packages over 150 lbs.

** To most locations.

* Call for Confirmation:

5 Packaging

- 6 FedEx Envelope*
- 2 FedEx Pak*
Includes FedEx Small Pak, FedEx Large Pak, and FedEx Sturdy Pak.
- 3 FedEx BOX
- 4 FedEx Tube
- 1 Other
* Declared value limit \$500.

6 Special Handling

- 3 SATURDAY Delivery
Not available for FedEx Standard Overnight, FedEx First Overnight, FedEx Express Saver, or FedEx 3Day Freight.
- 1 HOLD Weekday at FedEx Location
Not available for FedEx First Overnight.
- 31 HOLD Saturday at FedEx Location
Available ONLY for FedEx Priority Overnight and FedEx 2Day to select locations.

Include FedEx address in Section 3.

Does this shipment contain dangerous goods?

- 4 No
- 4 Yes
One box must be checked.
As per attached Shipper's Declaration.
- 4 Yes
Shipper's Declaration not required.
- 6 Dry Ice
Dry Ice, 9, UN 1845 _____ x _____ kg
- Cargo Aircraft Only

Dangerous goods (including dry ice) cannot be shipped in FedEx packaging.

7 Payment

- 1 Sender Acct No. in Section 1 will be billed.
- 2 Recipient
- 3 Third Party
- 4 Credit Card
- 5 Cash/Check

Bill to: Enter FedEx Acct. No. or Credit Card No. below.

Obtain Recip. Acct. No.

Total Packages	Total Weight	Total Charges
		Credit Card Auth.

Our liability is limited to \$100 unless you declare a higher value. See the current FedEx Service Guide for details.

8 NEW Residential Delivery Signature Options

If you require a signature, check Direct or Indirect.

- 10 No Signature Required
Package may be left without obtaining a signature for delivery.
- 16 Direct Signature
Anyone at recipient's address may sign for delivery. Fee applies.
- 34 Indirect Signature
If no one is available at recipient's address, anyone at a neighboring address may sign for delivery. Fee applies.

520

FedEx Tracking Number

8574 0440 5824

Form ID No.

0200

Recipient's Copy

1 From

Date: 1/14/13

Sender's Name: Randy Soaley Phone: 406 248-2327

Company: Western Exploration

Address: Dept./Floor/Suite/Room

City: Billings State: MT ZIP: 59105

2 Your Internal Billing Reference

3 To

Recipient's Name: Rod Albert Phone: 602 417-9397

Company: US Dept of Interior / BLM Arizona State Office

Recipient's Address: 1 W. Central Ave Suite 800

We cannot deliver to P.O. boxes or P.O. ZIP codes. Dept./Floor/Suite/Room

Address: To request a package be held at a specific FedEx location, print FedEx address here.

City: Phoenix State: AZ ZIP: 85004



8574 0440 5824

4a Express Package Service Packages up to 150 lbs.

FedEx Priority Overnight
Next business morning. * Friday shipments will be delivered on Monday unless SATURDAY Delivery is selected.

FedEx Standard Overnight
Next business afternoon. * Saturday Delivery NOT available.

FedEx First Overnight
Earliest next business morning delivery to select locations. * Saturday Delivery NOT available.

FedEx 2Day
Second business day. * Thursday shipments will be delivered on Monday unless SATURDAY Delivery is selected.

FedEx Express Saver
Third business day. * Saturday Delivery NOT available.

FedEx Envelope rate not available. Minimum charge: One-pound rate. * To most locations.

4b Express Freight Service Packages over 150 lbs.

FedEx 1Day Freight*
Next business day. ** Friday shipments will be delivered on Monday unless SATURDAY Delivery is selected.

FedEx 2Day Freight
Second business day. ** Thursday shipments will be delivered on Monday unless SATURDAY Delivery is selected.

FedEx 3Day Freight
Third business day. ** Saturday Delivery NOT available.

* Call for Confirmation: ** To most locations.

5 Packaging

FedEx Envelope* FedEx Pak*
Includes FedEx Small Pak, FedEx Large Pak, and FedEx Sturdy Pak.

FedEx Box FedEx Tube Other

* Declared value limit \$500.

6 Special Handling Include FedEx address in Section 3.

SATURDAY Delivery
Not available for FedEx Standard Overnight, FedEx First Overnight, FedEx Express Saver, or FedEx 3Day Freight.

HOLD Weekday at FedEx Location
Not available for FedEx First Overnight.

HOLD Saturday at FedEx Location
Available ONLY for FedEx Priority Overnight and FedEx 2Day to select locations.

Does this shipment contain dangerous goods? One box must be checked.

No Yes As per attached Shipper's Declaration. Yes Shipper's Declaration not required.

Dry Ice Dry ice, 9, UN 1845 x kg Cargo Aircraft Only

Dangerous goods (including dry ice) cannot be shipped in FedEx packaging.

7 Payment Bill to: Enter FedEx Acct. No. or Credit Card No. below. Obtain Recip. Acct. No.

Sender Acct. No. in Section 1 will be billed. Recipient Third Party Credit Card Cash/Check

Total Packages	Total Weight	Total Declared Value†	Total Charges
		\$.00	
			Credit Card Auth.

†Our liability is limited to \$100 unless you declare a higher value. See back for details.

8 NEW Residential Delivery Signature Options If you require a signature, check Direct or Indirect.

No Signature Required
Package may be left without obtaining a signature for delivery.

Direct Signature
Anyone at recipient's address may sign for delivery. **Fee applies.**

Indirect Signature
If no one is available at recipient's address, anyone at a neighboring address may sign for delivery. **Fee applies.**

520

fedex.com 1800.fedex 1800.463.3339

Terms And Conditions

Definitions On this Airbill, "we," "our," "us," and "FedEx" refer to Federal Express Corporation, its employees, and agents. "You" and "your" refer to the sender, its employees, and agents.

Agreement To Terms By giving us your package to deliver, you agree to all the terms on this Airbill and in the current FedEx Service Guide, which is available upon request. You also agree to those terms on behalf of any third party with an interest in the package. If there is a conflict between the current FedEx Service Guide and this Airbill, the current FedEx Service Guide will control. No one is authorized to change the terms of our Agreement.

Responsibility For Packaging And Completing Airbill You are responsible for adequately packaging your goods and properly filling out this Airbill. If you omit the number of packages and/or weight per package, our billing will be based on our best estimate of the number of packages we received and/or an estimated "default" weight per package as terminated by us.

Responsibility For Payment Even if you give us different payment instructions, you will always be primarily responsible for all delivery costs, as well as any cost we incur in either returning your package to you or warehousing it pending disposition.

Limitations On Our Liability And Liabilities Not Assumed

- Our liability in connection with this shipment is limited to the lesser of your actual damages or \$100, unless you declare a higher value, pay an additional charge, and document your actual loss in a timely manner. You may pay an additional charge for each additional \$100 of declared value. The declared value does not constitute, nor do we provide, cargo liability insurance.
- In any event, we will not be liable for any damage, whether direct, incidental, special, or consequential, in excess of the declared value of a shipment, whether or not FedEx had knowledge that such damages might be incurred, including but not limited to loss of income or profits.

- We won't be liable:
 - for your acts or omissions, including but not limited to improper or insufficient packing, securing, marking, or addressing, or those of the recipient or anyone else with an interest in the package.
 - if you or the recipient violates any of the terms of our Agreement.
 - for loss of or damage to shipments of prohibited items.
 - for loss, damage, or delay caused by events we cannot control, including but not limited to acts of God, perils of the air, weather conditions, acts of public enemies, war, strikes, civil commotions, or acts of public authorities with actual or apparent authority.

Declared Value Limits

- The highest declared value allowed for a FedEx Envelope, FedEx Pak, or FedEx Sleeve shipment is \$500.
- For other shipments, the highest declared value allowed is \$50,000 unless your package contains items of extraordinary value, in which case the highest declared value allowed is \$500.
- Items of extraordinary value include shipments containing such items as artwork, jewelry, furs, precious metals, negotiable instruments, and other items listed in the current FedEx Service Guide.
- You may send more than one package on this Airbill and fill in the total declared value for all packages, not to exceed the \$100, \$500, or \$50,000 per package limit described above. (Example: 5 packages can have a total declared value of up to \$250,000.) In that case, our liability is limited to the actual value of the package(s) lost or damaged, but may not exceed the maximum allowable declared value(s) or the total declared value, whichever is less. You are responsible for proving the actual loss or damage.

Filing A Claim YOU MUST MAKE ALL CLAIMS IN WRITING and notify us of your claim within strict time limits set out in the current FedEx Service Guide.

You may call our Customer Service department at 1.800.GoFedEx 1.800.463.3339 to report a claim; however, you must still file a timely written claim.

Within nine months (from the ship date) after you notify us of your claim, you must send us all the information you have about it. We aren't obligated to act on any claim until you have paid all transportation charges, and you may not deduct the amount of your claim from those charges.

If the recipient accepts your package without noting any damage on the delivery record, we will assume the package was delivered in good condition. For us to process your claim, you must make the original shipping cartons and packing available for inspection.

Right To Inspect We may, at our option, open and inspect your packages before or after you give them to us to deliver.

Right Of Rejection We reserve the right to reject a shipment when such shipment would be likely to cause delay or damage to other shipments, equipment, or personnel; or if the shipment is prohibited by law; or if the shipment would violate any terms of our Airbill or the current FedEx Service Guide.

C.O.D. Services C.O.D. SERVICE IS NOT AVAILABLE WITH THIS AIRBILL. If C.O.D. Service is required, please use a FedEx C.O.D. Airbill.

Air Transportation Tax Included A federal excise tax when required by the Internal Revenue Code on the air transportation portion of this service, if any, is paid by us.

Money-Back Guarantee In the event of untimely delivery, FedEx will, at your request and with some limitations, refund or credit all transportation charges. See the current FedEx Service Guide for more information.

fedex.com 1.800.GoFedEx 1.800.463.3339

1 From
 Date 6/4/13 Sender's FedEx Account Number 411479480
 Sender's Name Randy Seeley Phone 406 248-2327
 Company Western Sun Exploration
 Address _____
 City Billings State MT ZIP 59105

2 Your Internal Billing Reference

3 To
 Recipient's Name Rod Ebert Phone 602 417-9397
 Company US Dept. of Interior / BLM Arizona State Office
 Recipient's Address 1 N. Central Ave Suite 800
 Address _____
 City Phoenix State AZ ZIP 85004



8574 0440 5824

4a Express Package Service Packages up to 150 lbs.
 1 **FedEx Priority Overnight** Next business morning* Friday shipments will be delivered on Monday unless SATURDAY Delivery is selected.
 5 **FedEx Standard Overnight** Next business afternoon* Saturday Delivery NOT available.
 6 **FedEx First Overnight** Earliest next business morning delivery to select locations* Saturday Delivery NOT available.
 3 **FedEx 2Day** Second business day** Thursday shipments will be delivered on Monday unless SATURDAY Delivery is selected. FedEx Envelope rate not available. Minimum charge: One-pound rate.
 20 **FedEx Express Saver** Third business day* Saturday Delivery NOT available.
 *To most locations.

4b Express Freight Service Packages over 150 lbs.
 7 **FedEx 1Day Freight*** Next business day** Friday shipments will be delivered on Monday unless SATURDAY Delivery is selected.
 8 **FedEx 2Day Freight** Second business day** Thursday shipments will be delivered on Monday unless SATURDAY Delivery is selected.
 83 **FedEx 3Day Freight** Third business day** Saturday Delivery NOT available.
 *Call for Confirmation: **To most locations.

5 Packaging
 6 **FedEx Envelope*** Includes FedEx Small Pak, FedEx Large Pak, and FedEx Sturdy Pak.
 2 **FedEx Pak*** Includes FedEx Small Pak, FedEx Large Pak, and FedEx Sturdy Pak.
 3 **FedEx Box**
 4 **FedEx Tube**
 1 **Other**
 *Declared value limit \$500.

6 Special Handling Include FedEx address in Section 3.
 3 **SATURDAY Delivery** Not available for FedEx Standard Overnight, FedEx Express Saver, or FedEx 3Day Freight.
 1 **HOLD Weekday at FedEx Location** Not available for FedEx First Overnight.
 31 **HOLD Saturday at FedEx Location** Available ONLY for FedEx Priority Overnight and FedEx 2Day to select locations.

Does this shipment contain dangerous goods? One box must be checked.
 No 4 **Yes** As per attached Shipper's Declaration.
 Yes Shipper's Declaration not required.
 6 **Dry Ice** Dry ice, 9, UN 1845 _____ x _____ kg
 Dangerous goods (including dry ice) cannot be shipped in FedEx packaging. **Cargo Aircraft Only**

7 Payment Bill to: Enter FedEx Acct. No. or Credit Card No. below. Obtain Recip. Acct. No.
 1 **Sender** Acct. No. in Section 1 will be billed.
 2 **Recipient** 3 **Third Party** 4 **Credit Card** 5 **Cash/Check**

Total Packages	Total Weight	Total Charges
		Credit Card Auth.

*Our liability is limited to \$100 unless you declare a higher value. See the current FedEx Service Guide for details.

8 NEW Residential Delivery Signature Options If you require a signature, check Direct or Indirect.
 No Signature Required Package may be left without obtaining a signature for delivery.
 10 **Direct Signature** Anyone at recipient's address may sign for delivery. Fee applies.
 34 **Indirect Signature** If no one is available at recipient's address, anyone at a neighboring address may sign for delivery. Fee applies.

520

fedex.com 1.800.GoFedEx 1.800.463.3339

RT 275 2 D
5824
06.05
FZ

ORIGIN ID: BILA (406) 248-2227
BIG SNOWY RESOURCES
27 N 27TH ST STE 2100
BILLINGS, MT 591012347
UNITED STATES US

SHIP DATE: 04 JUN 13
ACTWGT: 0.5 LB MIAN
CAD: POS1400
DIMS: 0x0x0 IN
BILL SENDER

ROD EBERT
US DEPT OF INTERIOR / BLM
1 N CENTRAL AVE
STE 800
PHOENIX AZ 85004
(602) 417-9397
REF: DEPT:



FedEx Express US Airbill

8574 0440 5824

1 From Date 6/4/13 Sender's FedEx Account Number 411479480

Sender's Name Randy Sealey Phone 406 248-2227

Company Western Sun Exploration

Address Dept./Floor/Suite/Room

City Billings State MT ZIP 59105

2 Your Internal Billing Reference

3 To Recipient's Name Rod Ebert Phone 602 417-9397

Company US Dept. of Interior / BLM Arizona State Office

Recipient's Address 1 N. Central Ave Suite 800 Dept./Floor/Suite/Room

Address To request a package be held at a specific FedEx location, print FedEx address here.

City Phoenix State AZ ZIP 85004



8574 0440 5824

- 4a Express Pack
 - 1 FedEx Priority Overnight
 - 3 FedEx 2Day
 - 4b Express Free
 - 7 FedEx 1 Day Free
- 5 Packaging
 - 6 FedEx Envelope*
 - 6 Special Handling
 - 3 SATURDAY Delivery

TRK# 8574 0440 5824
(0200)

WED - 05 JUN 10:30A
PRIORITY OVERNIGHT

XH ZSYA

85004
AZ-US PHX



7 Payment Bill to: Sender Recipient Third Party Credit Card Cash/Check

Total Packages	Total Weight	Total Charges

8 NEW Residential Delivery Signature Options
No Signature Required Direct Signature Indirect Signature

fedex.com 1800.GoFedEx 1800.463.3339

Part # 15629-455 PRT 0607

1800.463.3339

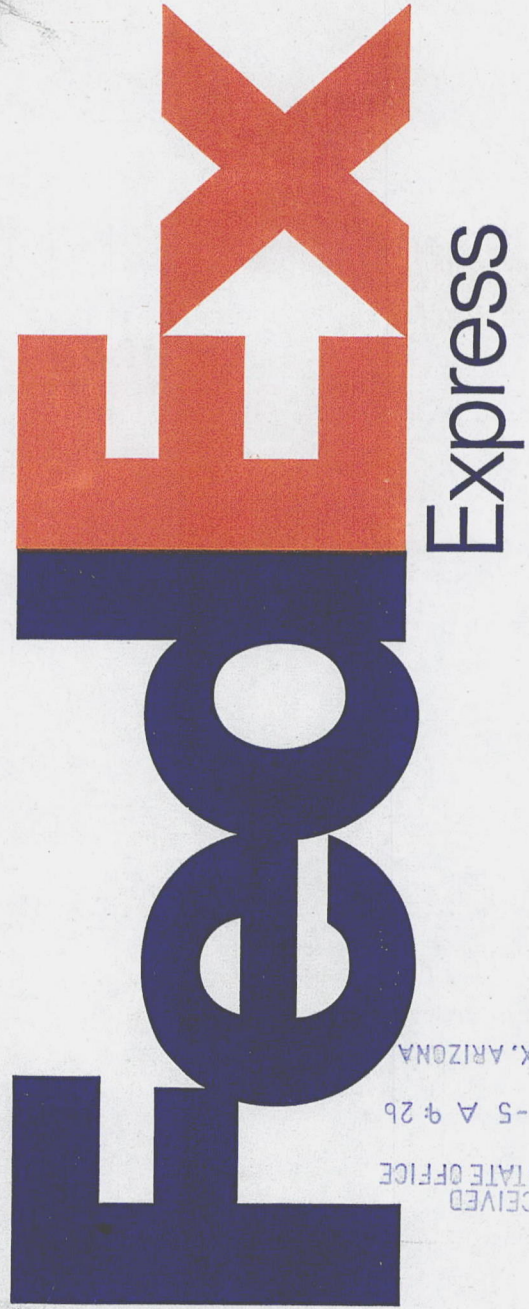

RECEIVED
BLM AZ STATE OFFICE
2013 JUN -5 A 9 26
PHOENIX, ARIZONA

Align top of FedEx Express Shipping Label here.

The World On Time.

Envelope

For FedEx Express® Shipments Only

Align bottom of Peel and Stick Airbill here.

Western Sun Exploration
1127 Victory Ave.
Billings, MT 59105

US Dept. of the Interior
Bureau of Land Management
Arizona State Office
One North Central Ave, Suite 800
Phoenix, AZ 85004-4427

RECEIVED
BLM AZ STATE OFFICE
2013 JUN -5 A 9 11
PHOENIX, ARIZONA

MINING CLAIM STATUS REPORT

JUL 10 2013

DATA ENTERED JUL 10 2013 *PB*

MTP Checked by *PB*

GEO Checked by JUL 10 2013 *PB*

LEAD SERIAL NUMBER AMC 423383 thru AMC 423389

OF CLAIMS & TYPE

1 LODE
 # ~~7~~ 6 PLACER
 # _____ ASSOCIATION PLACER
 # _____ MILL SITE
 # _____ TUNNEL SITE

CHARGES

Location Fee @ \$34 = \$ 238.00
 Processing Fee @ \$15 = \$ 105.00
 Maintenance Fee @ \$140 = \$ 980.00
 Overage (+) \$ _____
 Shortage (-) \$ _____
 Other Fees \$ _____
TOTAL \$ 1323.00

TOTAL CLAIM ACREAGE? 20 each

OF LOCATORS? 1

DOCUMENTS RECEIVED VIA -

Over-the-Counter [] Mail []

TIMELY FILED?

Yes [] No []

LEGAL DESCRIPTION - T 9N R 4W SEC 35, 36
 T _____ R _____ SEC _____
 T _____ R _____ SEC _____
 T _____ R _____ SEC _____

BLM [] FOREST SERVICE [] _____ SUBJ TO PL 359: Yes [] No []

WILDERNESS AREA: No [] Yes [] _____

SPLIT ESTATE - N/A [] SX [] PX [] SRHA [] OTHER [] _____

Proper Notice Filed if Located on SHRA Lands? N/A [] Yes [] No []

RECONVEYED MINERALS ON BLM LANDS REQUIRE OPENING ORDERS FROM 1944 TO 1993 -

Open to Entry on: _____ N/A []

COMMENTS/STATUS - VOID [] PARTIALLY VOID [] PVT MINERALS [] WITHDRAWN LANDS []

OTHER [] _____

Claimant acknowledges that portions of the following claims(s) site(s) may be void or voidable.

Printed Name of Claimant _____ Signature of Claimant _____

***** FINAL ADJUDICATION *****

DATE 12/16/2013 INITIALS TS

ANC123383

LOCATION NOTICE FOR PLACER MINING CLAIM

NOTICE IS HEREBY GIVEN that the
Cort #5 placer mining claim has been located

by Randy Sealey, whose current mailing is

1127 Victory Ave.,
Billings, Mt. 59105

BLM
Date
Stamp

RECEIVED
BLM AZ STATE OFFICE
2013 JUN -5 A 9:18
PHOENIX, ARIZONA

The general course of this claim is East & West and it is situated in Yavapai County, Arizona. This claim is 1,320 feet in length and 660' feet in width. This claim runs from the location monument on which this location notice is posted approximately 1,320' feet in a W direction to the SW corner and 660 feet in a N direction to the NW corner.

Four monuments mark this claim, one at each corner.

The location monument on which this notice is posted, is situated within Section 36, Township 9 North, Range 4 West, Gila Salt River Base and Meridian, Arizona and this claim encompasses portions of the following quarter section (s), section (s), Township (s) and Range (s) SW ¼ of Section 36, T9N, R4W Gila Salt River Base and Meridian, Arizona. The locality of this claim with reference to some natural object or permanent monument and additional information (if any) concerning its locality are as follows: The Cort #5 is located with the Hassayampa River running east & west through the claim.

DATED AND POSTED on the ground this 1st day of June, 2013

LOCATOR Randy Sealey _____

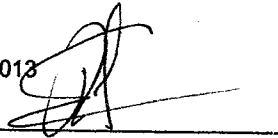

AT101923383

Form MCF100
Revised July 2005

MINING CLAIM MAP

1 mile

Lode () Placer (x)

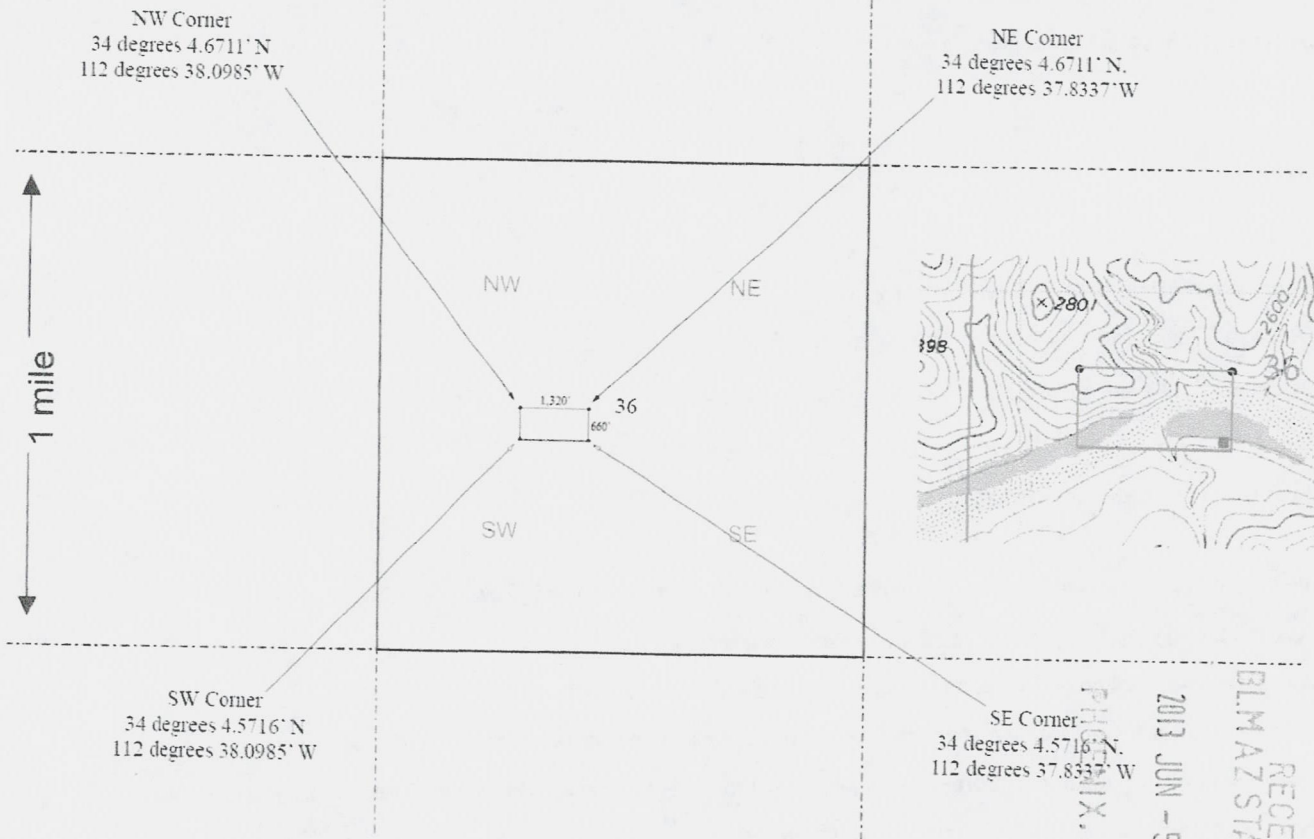

Scale : 1" = 2000 feet

1. The above map depicts the Cort #5 mining claim, which is located in Section (s) 36, Township 9 N, Range 4 W, Gila and Salt River Base and Meridian, Yavapai County, Arizona.

2. The type of corner and location monuments used are as follows: 1.5" x 4' White Poly Pipe with Cap

3. The bearings and distances in degrees and feet between claim corners are as depicted on the map.

Form MCF100a
Revised July 2005

This form is available from the Arizona Department of Mines & Mineral Resources and may be reproduced.

RECEIVED
 BLM AZ STATE OFFICE
 2013 JUN -5 A 018
 PHOENIX, ARIZONA

A110423383

LOCATION NOTICE FOR PLACER MINING CLAIM

NOTICE IS HEREBY GIVEN that the

Cort #6 placer mining claim has been located

by Randy Sealey, whose current mailing is

1127 Victory Ave.,
Billings, Mt. 59105

BLM

Date

Stamp

PHOENIX, ARIZONA

2013 JUN -5 A 9:18

RECEIVED
BLM AZ STATE OFFICE

The general course of this claim is East & West and it is situated in Yavapai County, Arizona. This claim is 1,320 feet in length and 660' feet in width. This claim runs from the location monument on which this location notice is posted approximately 1,320' feet in a W direction to the SW corner and 660 feet in a N direction to the NW corner.

Four monuments mark this claim, one at each corner.

The location monument on which this notice is posted, is situated within Section 36, Township 9 North, Range 4 West, Gila Salt River Base and Meridian, Arizona and this claim encompasses portions of the following quarter section (s), section (s), Township (s) and Range (s) SE ¼ of Section 35 & the SW ¼ of Section 36 T9N, R4W Gila Salt River Base and Meridian, Arizona. The locality of this claim with reference to some natural object or permanent monument and additional information (If any) concerning its locality are as follows: The Cort #6 is located with the Hassayampa River running through the SE corner of the claim.

DATED AND POSTED on the ground this 1st day of June, 2013

LOCATOR Randy Sealey



AI10023304

Form MCFIOO
Revised July 2005

LOCATION NOTICE FOR LODE MINING CLAIM

NOTICE IS HEREBY GIVEN that the
Cort #7 lode mining claim has been located

by Randy Sealey, whose current mailing
address is 1127 Victory Ave., Billings, Mt. 59105

BLM
Date
Stamp

PHOENIX, ARIZONA

2013 JUN -5 A 9:19

RECEIVED
BLM AZ STATE OFFICE

The general course of this claim is East & West and it is situated in Yavapai
County, Arizona. This claim is 1,500 feet in length and 600 feet in width. This claim runs
from the location monument on which this location notice is posted approximately 300 feet in a
N direction to the NE corner and 300 feet in a S direction to the SE corner.

This claim is marked by six monuments, one at each corner and one at the center of each end line of the claim.

The location monument on which this notice is posted is situated within Section 35, Township 9 North,
Range 4 West, Gila Salt River Base and Meridian, Arizona and this claim encompasses portions
of the following quarter section (s), section (s), Township (s) and Range (s) SE ¼ of Section 35, T9N, R4W
Gila Salt River Base and Meridian, Arizona.

The locality of this claim with reference to some natural object or permanent monument and additional information
(If any) concerning its locality are as follows: The Cort #7 is located directly N of the Hassayampa River which is running
from the NE to the SW in this vicinity.

DATED AND POSTED on the ground this 1st day of June, 2013

LOCATOR (s) Randy Sealey. _____



AIIC423385

Form MCFIOO
Revised July 2005

MINING CLAIM MAP

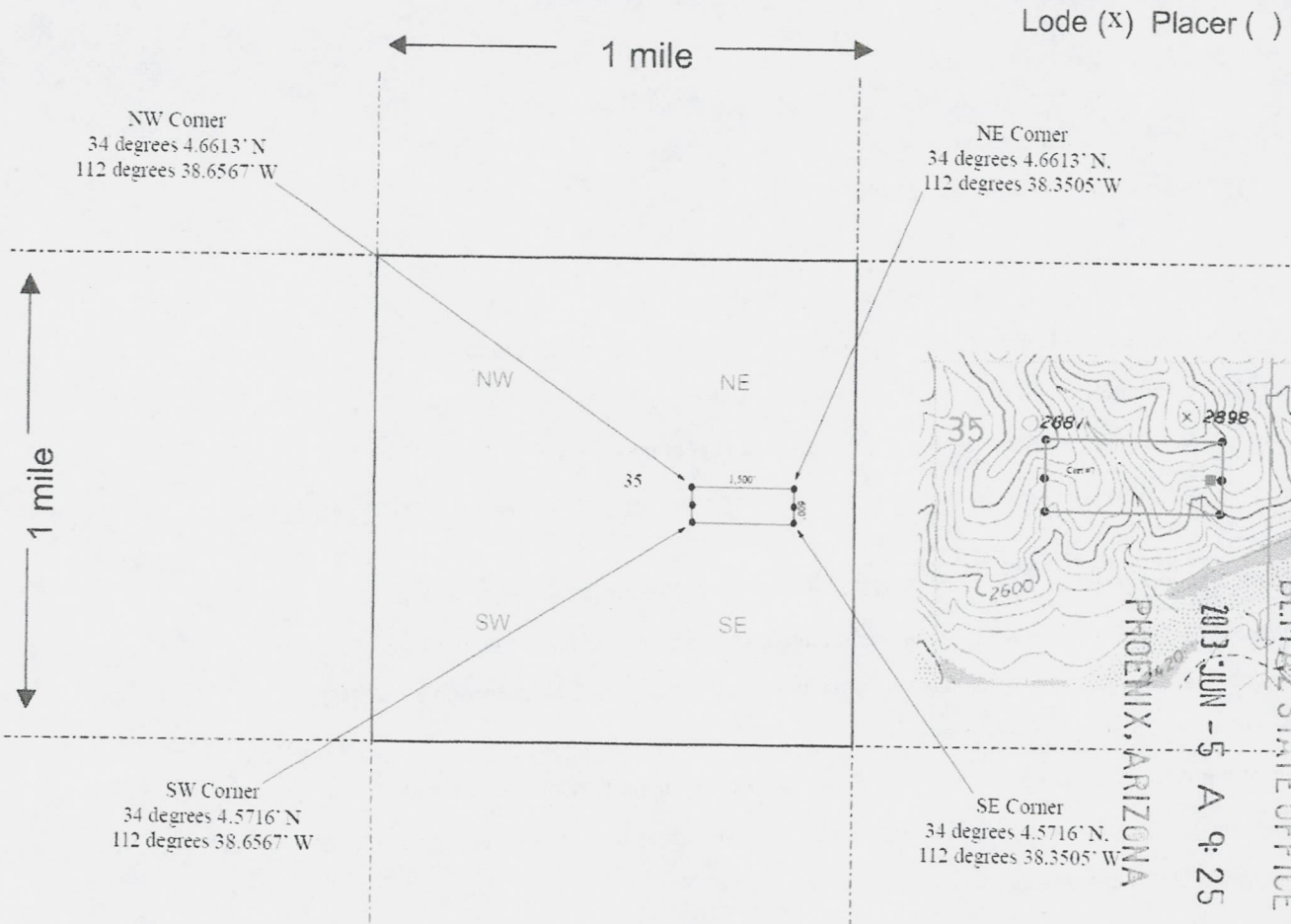

Lode (X) Placer ()

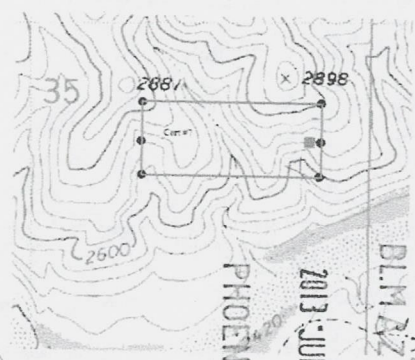

RECEIVED
 BLM AZ STATE OFFICE
 PHOENIX, ARIZONA
 2013 JUN -5 A 9:25

Scale : 1" = 2000 feet

1. The above map depicts the Cort #7 mining claim, which is located in Section (s) 35, Township 9 N, Range 4 W, Gila and Salt River Base and Meridian, Yavapai County, Arizona.

2. The type of corner and location monuments used are as follows: 1.5" x 4' White Poly Pipe with Cap

3. The bearings and distances in degrees and feet between claim corners are as depicted on the map.

Form MCF100a
 Revised July 2005

This form is available from the Arizona Department of Mines & Mineral Resources and may be reproduced.

A110123385

LOCATION NOTICE FOR PLACER MINING CLAIM

NOTICE IS HEREBY GIVEN that the
Luke #8 placer mining claim has been located

by Randy Sealey, whose current mailing
address is
1127 Victory Ave.,
Billings, Mt. 59105

BLM
Date
Stamp

RECEIVED
BLM AZ STATE OFFICE
2013 JUN -5 A 9:26
PHOENIX, ARIZONA

The general course of this claim is East & West and it is situated in Yavapai
County, Arizona. This claim is 1,320 feet in length and 660 feet in width. This claim runs
from the location monument on which this location notice is posted approximately 1,320' feet in a
E direction to the NE corner and 660 feet in a S direction to the SE corner.
Four monuments mark this claim, one at each corner.

The location monument on which this notice is posted is situated within Section 36, Township 9 North,
Range 4 West, Gila Salt River Base and Meridian, Arizona and this claim encompasses portions
of the following quarter section (s), section (s), Township (s) and Range (s) SW ¼ of Section 36, T9N,
R4W Gila Salt River Base and Meridian, Arizona. The locality of this claim with reference to some natural object or
permanent monument and additional information (if any) concerning its locality are as follows: The Luke #8 is located
south of & adjacent to the Hassayampa River, part of which is on the old river bench above the river to the south.

DATED AND POSTED on the ground this 1st day of June, 2013

LOCATOR Randy Sealey _____



Form MCFIOO
Revised July 2005

ANN 423306

MINING CLAIM MAP

1 mile

Lode () Placer (x)

NW Corner
34 degrees 4.3378' N
112 degrees 38.0985' W

NE Corner
34 degrees 4.3378' N.
112 degrees 37.8337' W

1 mile

35

36

NW

NE

SW

SE

1.320'

660'

SW Corner
34 degrees 4.2354' N
112 degrees 38.0985' W

SE Corner
34 degrees 4.2354' N.
112 degrees 37.8337' W

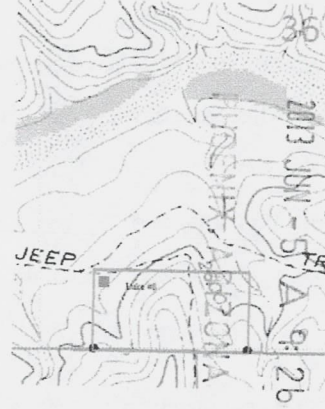

RECEIVED
BLMAZ STATE OFFICE

Scale : 1" = 2000 feet



1. The above map depicts the Luke #8 mining claim, which is located in Section (s) 36, Township 9 N, Range 4 W, Gila and Salt River Base and Meridian, Yavapai County, Arizona.

2. The type of corner and location monuments used are as follows: 1.5" x 4' White Poly Pipe with Cap

3. The bearings and distances in degrees and feet between claim corners are as depicted on the map.

Form MCF100a
Revised July 2005

This form is available from the Arizona Department of Mines & Mineral Resources and may be reproduced.

AI10423386

LOCATION NOTICE FOR PLACER MINING CLAIM

NOTICE IS HEREBY GIVEN that the
Luke #9 placer mining claim has been located
by Randy Sealey, whose current mailing
address is
1127 Victory Ave.,
Billings, Mt. 59105

BLM
Date
Stamp

RECEIVED
BLM AZ STATE OFFICE
2013 JUN -5 A 9:26
PHOENIX, ARIZONA

The general course of this claim is East & West and it is situated in Yavapai
County, Arizona. This claim is 1,320 feet in length and 660 feet in width. This claim runs
from the location monument on which this location notice is posted approximately 1,320' feet in a
W direction to the NW corner and 660 feet in a S direction to the SW corner.
Four monuments mark this claim, one at each corner.

The location monument on which this notice is posted is situated within Section 36, Township 9 North,
Range 4 West, Gila Salt River Base and Meridian, Arizona and this claim encompasses portions
of the following quarter section (s), section (s), Township (s) and Range (s) SE ¼ of Section 35 and the SW ¼ of Section
36, T9N, R4W Gila Salt River Base and Meridian, Arizona. The locality of this claim with reference to some natural
object or permanent monument and additional information (if any) concerning its locality are as follows: The Luke #9 is
located south of & adjacent to the Hassayampa River, part of which is on the old river bench above the river to the south.

DATED AND POSTED on the ground this 1st day of June, 2013

LOCATOR Randy Sealey _____



ANCI 23367

Form MCFIOO
Revised July 2005

MINING CLAIM MAP

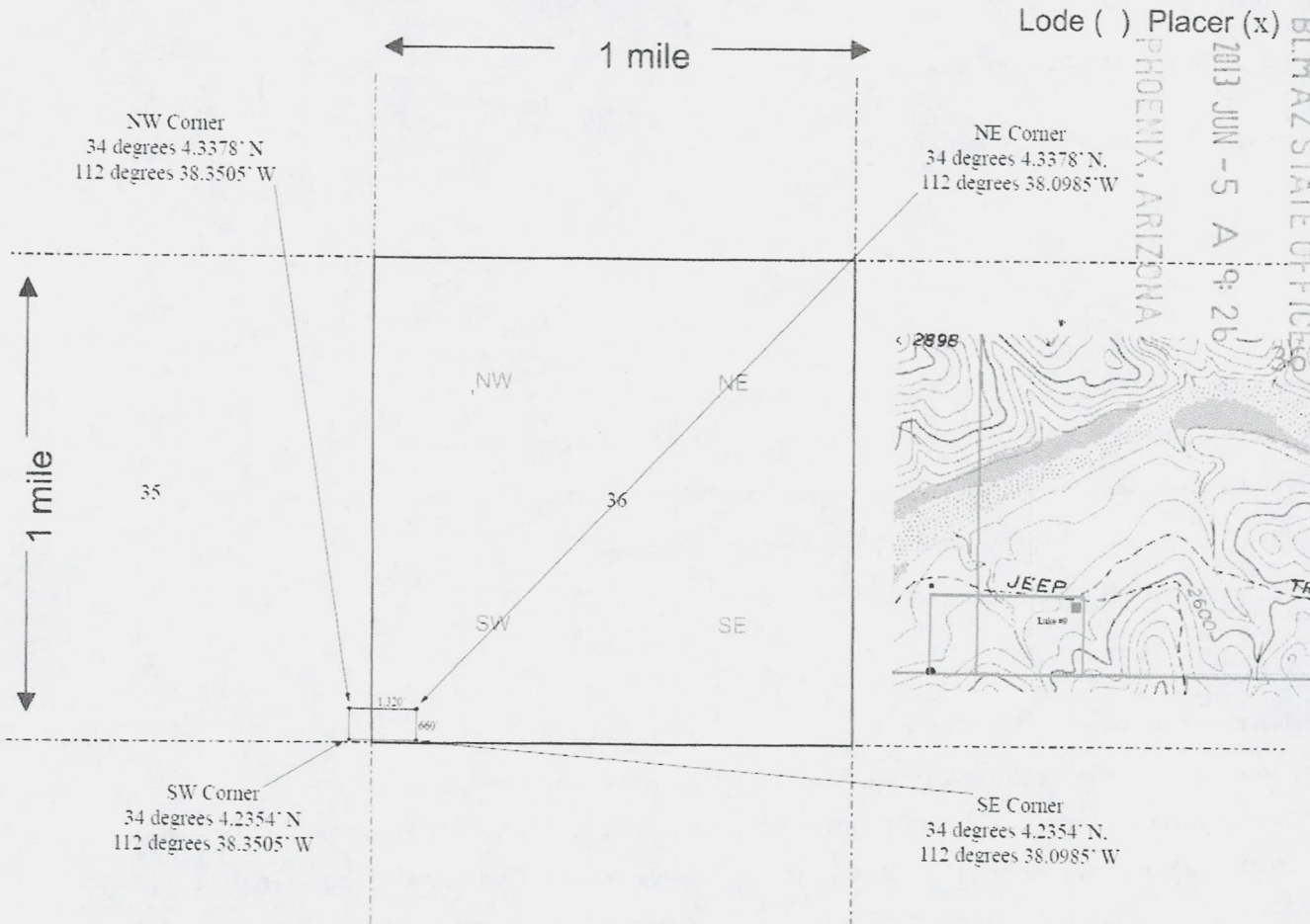

Lode () Placer (x)

RECEIVED
 BLM AZ STATE OFFICE
 PHOENIX, ARIZONA
 2013 JUN - 5 A 9:26

Scale : 1" = 2000 feet

1. The above map depicts the Luke #9 mining claim, which is located in Section (s) 35 & 36, Township 9 N, Range 4 W, Gila and Salt River Base and Meridian, Yavapai County, Arizona.

2. The type of corner and location monuments used are as follows: 1.5" x 4' White Poly Pipe with Cap

3. The bearings and distances in degrees and feet between claim corners are as depicted on the map.

Form MCF100a
 Revised July 2005

This form is available from the **Arizona Department of Mines & Mineral Resources** and may be reproduced.

A110423387

LOCATION NOTICE FOR PLACER MINING CLAIM

NOTICE IS HEREBY GIVEN that the
Luke #10 placer mining claim has been located
by Randy Sealey, whose current mailing
address is
1127 Victory Ave.,
Billings, Mt. 59105

BLM
Date
Stamp

PHOENIX, ARIZONA

2013 JUN -5 A 9:26

RECEIVED
BLM AZ STATE OFFICE

The general course of this claim is East & West and it is situated in Yavapai
County, Arizona. This claim is 1,320 feet in length and 660 feet in width. This claim runs
from the location monument on which this location notice is posted approximately 1,320' feet in a
W direction to the NW corner and 660 feet in a S direction to the SW corner.
Four monuments mark this claim, one at each corner.

The location monument on which this notice is posted is situated within Section 35, Township 9 North,
Range 4 West, Gila Salt River Base and Meridian, Arizona and this claim encompasses portions
of the following quarter section (s), section (s), Township (s) and Range (s) SE ¼ of Section 35, T9N, R4W Gila Salt
River Base and Meridian, Arizona. The locality of this claim with reference to some natural object or
permanent monument and additional information (if any) concerning its locality are as follows: A portion of the Luke #10
is located south of & adjacent to the Hassayampa River, part of which is on the old river bench above the river to the
south. The Hassayampa River runs through the NW portion of the claim.

DATED AND POSTED on the ground this 1st day of June, 2013

LOCATOR Randy Sealey

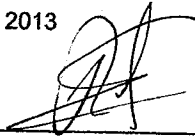

AR0423388

MINING CLAIM MAP

1 mile

Lode () Placer (x)

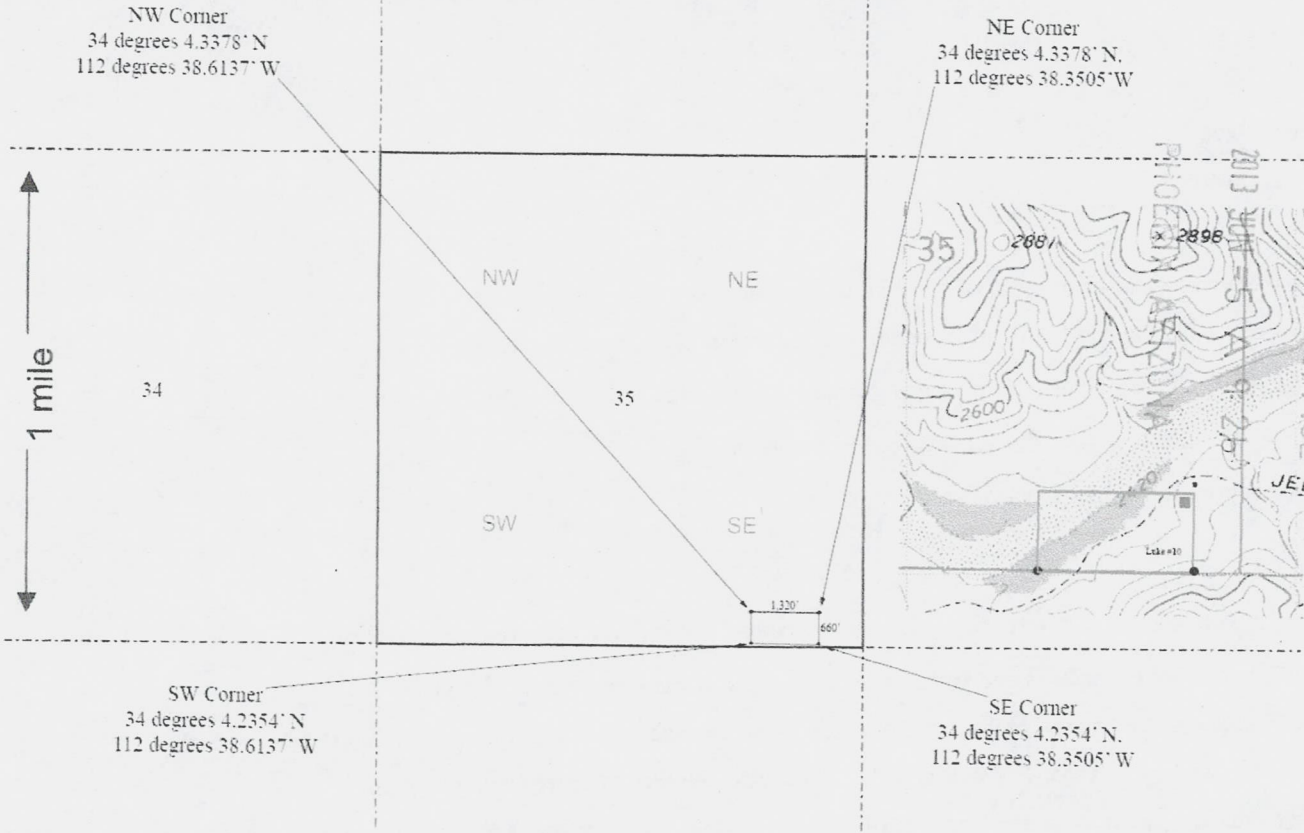

Scale : 1" = 2000 feet



1. The above map depicts the Luke #10 mining claim, which is located in Section (s) 35, Township 9 N, Range 4 W, Gila and Salt River Base and Meridian, Yavapai County, Arizona.

2. The type of corner and location monuments used are as follows: 1.5" x 4' White Poly Pipe with Cap

3. The bearings and distances in degrees and feet between claim corners are as depicted on the map.

Form MCF100a
Revised July 2005

This form is available from the Arizona Department of Mines & Mineral Resources and may be reproduced.

A1101123388

LOCATION NOTICE FOR PLACER MINING CLAIM

NOTICE IS HEREBY GIVEN that the
Luke #11 placer mining claim has been located
by Randy Sealey, whose current mailing
address is
1127 Victory Ave.,
Billings, Mt. 59105

BLM
Date
Stamp

RECEIVED
BLM AZ STATE OFFICE
2013 JUN -5 A 9:26
PHOENIX, ARIZONA

The general course of this claim is East & West and it is situated in Yavapai
County, Arizona. This claim is 1,320 feet in length and 660 feet in width. This claim runs
from the location monument on which this location notice is posted approximately 1,320' feet in a
W direction to the SW corner and 660 feet in a N direction to the NW corner.
Four monuments mark this claim, one at each corner.

The location monument on which this notice is posted is situated within Section 35, Township 9 North,
Range 4 West, Gila Salt River Base and Meridian, Arizona and this claim encompasses portions
of the following quarter section (s), section (s), Township (s) and Range (s) SE ¼ of Section 35, T9N, R4W Gila Salt
River Base and Meridian, Arizona. The locality of this claim with reference to some natural object or
permanent monument and additional information (If any) concerning its locality are as follows:
The Hassayampa River runs through the Luke #11 from East to West.

DATED AND POSTED on the ground this 1st day of June, 2013

LOCATOR Randy Sealey _____

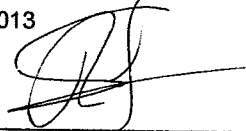

AMC 123309

Form MCFIOO
Revised July 2005

MINING CLAIM MAP

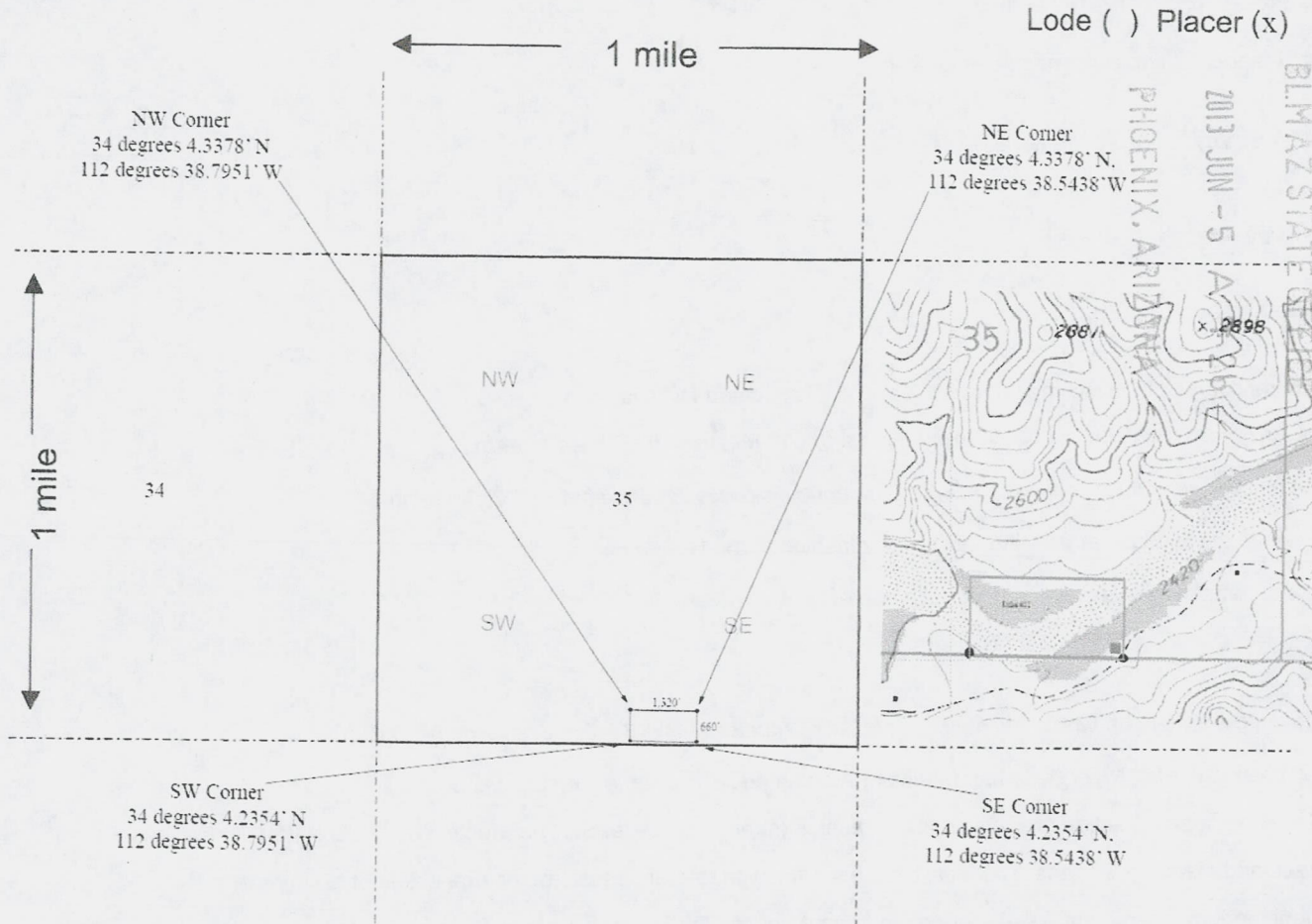

Lode () Placer (x)

RECEIVED
 BLM AZ STATE OFFICE
 2013 JUN -5
 PHOENIX, ARIZONA

Scale : 1" = 2000 feet



1. The above map depicts the Luke #11 mining claim, which is located in Section (s) 35, Township 9 N, Range 4 W, Gila and Salt River Base and Meridian, Yavapai County, Arizona.

2. The type of corner and location monuments used are as follows: 1.5" x 4' White Poly Pipe with Cap

3. The bearings and distances in degrees and feet between claim corners are as depicted on the map.

Form MCF100a
Revised July 2005

This form is available from the Arizona Department of Mines & Mineral Resources and may be reproduced.

AHC 423389

RUN TIME: 09:30 AM

RUN DATE: 07/10/2013

Page 1 of 1

DEPARTMENT OF INTERIOR
BUREAU OF LAND MANAGEMENT

Input Parameters for Geographic Report with Land

System Id = CR

Admin State = AZ

Geo State = AZ

Casetype Begins With

Case Disp Txt = AUTHORIZED, CANCELLED, EXPIRED, PENDING, REJECTED, RELINQUISHED, WITHDRAWN

Mer Twp Rng =

Section =

Mtrs = 14 0090N 0040W 035, 14 0090N 0040W 036, 14 0090N 0040W 999

Commodity =

Commodity Txt =

Pending Org =

Pend Org Decode =

Total Rows Returned: 4

NO WARRANTY IS MADE BY BLM FOR USE OF THE DATA
FOR PURPOSES NOT INTENDED BY BLM

RUN TIME: 09:30 AM

UNITED STATES DEPARTMENT OF INTERIOR
BUREAU OF LAND MANAGEMENT
GEOGRAPHIC REPORT WITH LAND
Sorted by Meridian Township Range

RUN DATE: 07/10/2013
Page 1 of 1

Adm State: AZ

Serial Number: AZA 025479
Total Case Acres: 11,840.000

<u>Casetype</u>	<u>Case Disp</u>			<u>Sect</u>	<u>Sur Typ</u>	<u>Sur Num</u>	<u>Suff</u>	<u>Subdivision</u>	<u>Act Pend</u>
231106	AUTHORIZED	14	0090N	0040W	035			N2,N2SW;	
					FF			PART OF S2SW;	
					036			N2;	

Serial Number: AZA 028052
Total Case Acres: 1.000

<u>Casetype</u>	<u>Case Disp</u>			<u>Sect</u>	<u>Sur Typ</u>	<u>Sur Num</u>	<u>Suff</u>	<u>Subdivision</u>	<u>Act Pend</u>
380913	EXPIRED	14	0090N	0040W	036			E2W2;	

